

A copy of this preliminary prospectus has been filed with the securities regulatory authorities in each of the Provinces and Territories of Canada but has not yet become final for the purpose of the sale of securities. Information contained in this prospectus may not be complete and may have to be amended. The securities may not be sold until a receipt for the prospectus is obtained from the securities regulatory authorities.

No securities regulatory authority has expressed an opinion about these securities and it is an offence to claim otherwise. This prospectus constitutes a public offering of these securities only in those jurisdictions where they may be lawfully offered for sale and therein only by persons permitted to sell such securities.

PRELIMINARY PROSPECTUS

Initial Public Offering

August 30, 2018



Maple Leaf Short Duration 2018-II Flow-Through Limited Partnership

Maple Leaf Short Duration 2018-II Flow-Through Limited Partnership – National Class

\$10,000,000 (Maximum)

(400,000 Maple Leaf Short Duration 2018-II Flow-Through Limited Partnership – National Class Units)

\$2,500,000 (Minimum)

(100,000 Maple Leaf Short Duration 2018-II Flow-Through Limited Partnership – National Class Units)

Maple Leaf Short Duration 2018-II Flow-Through Limited Partnership – Québec Class

\$10,000,000 (Maximum)

(400,000 Maple Leaf Short Duration 2018-II Flow-Through Limited Partnership – Québec Class Units)

\$2,500,000 (Minimum)

(100,000 Maple Leaf Short Duration 2018-II Flow-Through Limited Partnership – Québec Class Units)

Price per Unit: \$25.00

Minimum Purchase: \$5,000 (200 Units)

Each Class of Limited Partnership Units is a separate non-redeemable investment fund.

The Partnership: This prospectus qualifies the distribution by Maple Leaf Short Duration 2018-II Flow-Through Limited Partnership (the “**Partnership**”), a limited partnership formed under the laws of British Columbia, of a maximum of 400,000 National Class limited partnership units (the “**National Class Units**”) at a price of \$25.00 per National Class Unit and a maximum of 400,000 Québec Class limited partnership units (the “**Québec Class Units**”) and together with the National Class Units, the “**Units**”) at a price of \$25.00 per Québec Class Unit, subject to a minimum subscription of 200 National Class Units and/or Québec Class Units for \$5,000. **Units cannot be purchased or held by “non-residents” as defined in the *Income Tax Act (Canada)* (the “**Tax Act**”) nor by partnerships other than “Canadian partnerships” as defined in the *Tax Act*.** See “Overview of the Legal Structure of the Partnership” and “Canadian Federal Income Tax Considerations”. Capitalized terms used in this prospectus are defined in the Glossary.

The Portfolios: Each Class of Units is a separate non-redeemable investment fund for securities laws purposes and will have its own investment portfolio and investment objectives. The investment portfolio of the National Class Units (the “**National Portfolio**”) is intended for investors in any of the Provinces and Territories in which National Class Units are sold. The investment portfolio of the Québec Class Units (the “**Québec Portfolio**”) and together with the National Portfolio, the “**Portfolios**”) is most suitable for investors who are resident in the Province of Québec or are otherwise liable to pay income tax in Québec.

Investment Objectives of the National Portfolio: The National Portfolio’s investment objective is to provide holders of National Class Units (“**National Class Limited Partners**”) with an investment in a diversified portfolio of Flow-Through Shares of Resource Companies primarily engaged in the mining and energy sectors incurring Eligible Expenditures across Canada with a view to maximizing the tax benefits of an investment in National Class Units and achieving capital appreciation and/or income for National Class Limited Partners. See “Investment Objectives”.

Investment Objectives of the Québec Portfolio: The Québec Portfolio’s investment objective is to provide holders of Québec Class Units (“**Québec Class Limited Partners**” and, together with the National Class Limited Partners, the “**Limited Partners**”) with an investment in a diversified portfolio of Flow-Through Shares of Resource Companies primarily engaged in the mining and energy sectors incurring Eligible Expenditures principally in the Province of Québec with a view to maximizing the tax benefits of an investment in Québec Class Units and achieving capital appreciation and/or income for Québec Class Limited Partners. See “Investment Objectives”.

Investment Strategies: The Partnership intends to achieve its investment objectives in respect of each Class of Units through fundamental and quantitative research, both at the company and industry level and by purchasing and actively managing diversified portfolios of Flow-Through Shares of Resource Companies purchased on a separate basis for each Portfolio that: (i) are publicly traded on a North American stock exchange; (ii) have proven, experienced and successful management teams; (iii) have strong exploration programs or exploration, development and/or production programs in place; (iv) have shares that represent good value and the potential for capital appreciation and/or income potential; and (v) meet certain other criteria set out in the Investment Guidelines. See “Investment Strategy”.

Subject to certain limitations, Limited Partners with sufficient income will be entitled to claim deductions from income for Canadian federal income tax purposes (and for Québec income tax purposes for certain Québec Class Limited Partners) for the 2018 taxation year and subsequent taxation years with respect to Eligible Expenditures incurred and renounced to the Partnership and allocated to them. See “Canadian Federal Income Tax Considerations” and “Québec Income Tax Considerations”.

The General Partner: Maple Leaf Short Duration 2018-II Flow-Through Management Corp. is the general partner of the Partnership (the “**General Partner**”) and has co-ordinated the formation, organization and registration of the Partnership. The General Partner is responsible for: (i) developing and implementing all aspects of the Partnership’s communications, marketing and distribution strategies; (ii) managing the ongoing business and administrative affairs of the Partnership; and (iii) monitoring the Portfolios to ensure compliance with the Investment Guidelines. The General Partner has delegated its responsibility to operate and manage the business and administrative affairs of the Partnership to the Manager. See “Organization and Management Details of the Partnership - The General Partner”.

Portfolio Manager: Backer Wealth Management Inc. (the “**Portfolio Manager**”) is the portfolio manager of the Partnership. The Portfolio Manager will manage the Portfolios in accordance with the Investment Guidelines. See “Organization and Management Details of the Partnership – Portfolio Manager of the Partnership”.

The Manager: The General Partner has retained CADO Investment Fund Management Inc. (the “**Manager**”) to provide investment fund management and administrative services to the Partnership and the General Partner in respect of each of the Portfolios. See “Organization and Management Details of the Partnership – The Manager”.

Liquidity Event: In order to provide Limited Partners with liquidity and the potential for long-term growth of capital and income, the General Partner intends to implement a liquidity transaction on or before December 31, 2019 (a “**Liquidity Event**”). The General Partner currently intends that the Liquidity Event will be a Mutual Fund Rollover Transaction (as defined herein). The Mutual Fund Rollover Transaction is not subject to the approval of Limited Partners. The Liquidity Event will be implemented on not less than 60 days’ prior notice to Limited Partners of the expected completion date thereof. See “Liquidity Event and Termination of the Partnership”.

National Portfolio Loan Facility: The Partnership, on behalf of the National Portfolio, may borrow an amount up to 10% of the Gross Proceeds (as defined herein) from the sale of National Class Units pursuant to the National Portfolio Loan Facility (as defined herein) to finance the National Portfolio’s share of the Agents’ fees, other expenses of the Offering and the Operating Reserve (as defined herein), provided that the Partnership’s maximum borrowings pursuant to the National Portfolio Loan Facility shall not exceed 20% of the market value of the National Portfolio. The General Partner expects that the Partnership’s obligations will be secured by a pledge of the assets held by the Partnership and that the interest rates, fees and expenses under the National Portfolio Loan Facility will be typical of credit facilities of this nature. The maximum amount of leverage that the National Portfolio could be exposed to is 20% of the market value of the National Portfolio or 1.25:1 (total long positions including leveraged positions divided by net assets of the National Portfolio). See “Fees and Expenses – Other Fees and Expenses; National Portfolio Loan Facility”.

	<u>Price to Public</u>	<u>Agents’ Fees⁽²⁾</u>	<u>Proceeds to the Partnership⁽³⁾</u>
Per National Class Unit ⁽¹⁾	\$25.00	\$1.4375	\$23.5625
Per Québec Class Unit ⁽¹⁾	\$25.00	\$1.4375	\$23.5625
Maximum Offering – National Class Units	\$10,000,000	\$575,000	\$9,425,000
Maximum Offering – Québec Class Units	\$10,000,000	\$575,000	\$9,425,000
Minimum Offering – National Class Units ⁽⁴⁾	\$2,500,000	\$143,750	\$2,356,250
Minimum Offering – Québec Class Units ⁽⁵⁾	\$2,500,000	\$143,750	\$2,356,250

(1) The subscription price per Unit was established by the General Partner.

(2) The Agents’ fees payable in connection with the sale of National Class Units will be paid by the Partnership from monies made available under the National Portfolio Loan Facility and are not expected by the General Partner to be deductible in

computing income of the Partnership pursuant to the Tax Act until the amount borrowed is repaid. The Agents' fees payable in connection with the sale of Québec Class Units will be paid from the proceeds from the sale of Québec Class Units and will not form part of the Available Funds of the Québec Portfolio. The Agents' fees will be allocated between the Portfolios based on aggregate subscriptions for Units of each Class. See "Fees and Expenses – Other Fees and Expenses, National Portfolio Loan Facility" and "Canadian Federal Income Tax Considerations".

- (3) Before deducting other expenses of the Offering (including but not limited to legal, accounting and audit, travel and sales expenses). The Partnership will pay the expenses related to the Offering of up to 2% of the gross proceeds of the Offering (for a total of \$100,000 in the case of the minimum Offering and \$400,000 in the case of the maximum Offering of each Class of Units) in the case of the National Portfolio from monies made available under the National Portfolio Loan Facility and in the case of the Québec Portfolio from the proceeds from the sale of Québec Class Units. Any Offering expenses (exclusive of the Agents' fee) in excess of 2% of the gross proceeds of the Offering will be borne by the General Partner. Offering expenses will be allocated between the Portfolios based on aggregate subscriptions for each Class of Units, and the amounts allocated to the Québec Portfolio will not form part of the Available Funds of the Québec Portfolio.
- (4) There will be no closing of the National Class Units unless a minimum of 100,000 National Class Units are sold, provided that this minimum will be increased to 200,000 National Class Units in the event that the minimum offering for the Québec Class Units is not achieved. If subscriptions for the applicable minimum number of National Class Units have not been received within 90 days after the issuance of a receipt for the final prospectus or any amendment thereto, the offering of National Class Units by the Partnership will be withdrawn and the subscription price will be refunded to the Subscribers without interest or deduction.
- (5) There will be no closing of the Québec Class Units unless a minimum of 100,000 Québec Class Units are sold, provided that this minimum will be increased to 200,000 Québec Class Units in the event that the minimum offering for the National Class Units is not achieved. If subscriptions for the applicable minimum number of Québec Class Units have not been received within 90 days after issuance of a receipt for the final prospectus or any amendment thereto, the offering of Québec Class Units by the Partnership will be withdrawn and the subscription price will be refunded to the Subscribers without interest or deduction.

There is no market through which these securities may be sold and purchasers may not be able to resell securities purchased under this prospectus. This may affect the pricing of the securities in the secondary market, the transparency and availability of trading prices, the liquidity of the securities, and the extent of issuer regulation. See "Risk Factors".

This is a speculative offering. No market for the Units is expected to develop. An investment in the Partnership is appropriate only for Subscribers who have the capacity to absorb a loss of some or all of their investment. There is no assurance of a positive return or any return on an investment in Units. The tax benefits resulting from an investment in Units are greatest for a purchaser whose income is subject to the highest marginal income tax rate. This offering is a blind pool offering. Investors who are not willing to rely on the discretion of the Portfolio Manager should not purchase Units. There are certain risks which are inherent in resource exploration and investing in Resource Companies. The value of the securities held by the Portfolios, which forms the basis of each Limited Partner's interest in the Portfolios, will be affected by factors beyond the Partnership's control. The Portfolios will invest in securities of junior Resource Companies, which are typically less liquid and experience more price volatility than securities issued by larger companies. There can be no assurance a Liquidity Event will be implemented or implemented on a tax-deferred basis, and if a Liquidity Event is not implemented, Limited Partners may receive illiquid shares upon dissolution of the Partnership. If a Mutual Fund Rollover Transaction is implemented, Limited Partners will receive Mutual Fund Shares which are also subject to various risks, including the potential holdings of illiquid securities in the Mutual Fund. Lack of Flow-Through Share investment opportunities may result in uncommitted funds in the Partnership, which will result in Limited Partners being unable to claim anticipated tax deductions or credits. Resource Companies may fail to renounce, effective in 2018 or at all, Eligible Expenditures as agreed and any amounts renounced may not qualify as CEE or Qualifying CDE. Limited Partners may lose their limited liability in certain circumstances. Pursuant to a proposed initiative of the Liberal government to phase out subsidies for the fossil fuel industry which includes a direction to the Minister of Finance to develop proposals to allow CEE deductions only in cases of unsuccessful exploration the tax benefits under the Tax Act associated with an investment in Flow-Through Shares may be reduced or eliminated. There can be no assurance that the Partnership's borrowing strategy will be successful, and the National Portfolio Loan Facility will include certain coverage ratios the Partnership will be required to comply with and will be repayable on demand. If the assets of the Partnership allocated to a Portfolio are not sufficient to satisfy liabilities of the Partnership allocated to that Portfolio, the excess liabilities will be satisfied from assets attributable to the other Portfolio which will reduce the Net Asset Value of Units in whole or in part of that Portfolio. Federal or provincial income tax legislation may be amended or its interpretation changed so as to alter fundamentally the tax consequences of holding or disposing of Units. Investors that propose to finance the subscription price of Units should consult their own tax advisors to ensure that any such borrowing or financing is not treated as a limited recourse financing under the Tax Act which would adversely affect the tax benefits of an investment in the Partnership. The Partnership and the General Partner are newly established with no previous operating history and only nominal assets. Prospective Subscribers should consult their own professional advisors to assess the income tax, legal and other aspects of their investment in the Units. An investment in Units is subject to a number of additional risks. See "Risk Factors".

If Available Funds of the Québec Portfolio are not invested in the Province of Québec as contemplated, the potential tax benefits to a Québec Class Limited Partner who is an individual resident in the Province of Québec or otherwise liable to pay income tax in Québec will be reduced. The tax benefits resulting from an investment in Québec Class Units are greatest for a Québec Class Limited Partner whose income is subject to the highest marginal income tax rate and who is resident in the Province of Québec or otherwise liable to pay income tax in Québec. See “Risk Factors”.

Scotia Capital Inc., CIBC World Markets Inc., National Bank Financial Inc., BMO Nesbitt Burns Inc., GMP Securities L.P., Industrial Alliance Securities Inc., Canaccord Genuity Corp., Desjardins Securities Inc., Echelon Wealth Partners Inc., Manulife Securities Incorporated, Raymond James Ltd. and Laurentian Bank Securities Inc. (collectively, the “**Agents**”) conditionally offer the Units for sale on a best efforts basis, if, as and when subscriptions are accepted by the General Partner on behalf of the Partnership, in accordance with the conditions contained in the Agency Agreement referred to under “Plan of Distribution” and subject to approval of certain legal and tax matters on behalf of the Partnership and the General Partner by Borden Ladner Gervais LLP and on behalf of the Agents by Fasken Martineau DuMoulin LLP.

Subscriptions will be received subject to allotment by the Agents and subject to acceptance or rejection by the General Partner on behalf of the Partnership, in whole or in part, and the right is reserved to close the Offering books at any time without notice. It is expected that the initial Closing will take place on or about ●, 2018. The initial Closing is conditional upon receipt of subscriptions for a minimum of 200,000 National Class Units and/or Québec Class Units (with a minimum of 100,000 Units per Class being issued). The Agents will hold subscription proceeds received from Subscribers prior to the initial Closing and any subsequent Closing. The initial Closing is subject to receipt of subscriptions for the minimum number of Units and other closing conditions of the Offering. If the minimum Offering of a Class is not subscribed for by the date that is 90 days from the date of this prospectus or any amendment thereto, subscription proceeds received with respect to the applicable Class will be returned, without interest or deduction, to the Subscribers. If less than the maximum number of Units are subscribed for at the initial Closing Date, subsequent Closings may be held on or before the date that is 90 days from the date of this prospectus or any amendment thereto. Registrations of interests in the Units will be made only through the book-based system administered by CDS Clearing and Depository Services Inc. (“**CDS**”). Non-certificated interests representing the Units will be recorded in the name of CDS or its nominee on the register of the Partnership maintained by Computershare Investor Services Inc. on the date of each Closing. No certificates representing the Units will be issued. A Subscriber who purchases Units will receive only a customer confirmation from the registered dealer who is a CDS participant and from or through whom the Units are purchased.

The federal tax shelter identification number in respect of the Partnership is TS ●. The Québec tax shelter identification number in respect of the Partnership is QAF-18-●. The identification number issued for this tax shelter must be included in any income tax return filed by the investor. Issuance of the identification number is for administrative purposes only and does not in any way confirm the entitlement of the investor to claim any tax benefits associated with the tax shelter. Le numéro d’identification attribué à cet abri fiscal doit figurer dans toute déclaration d’impôt sur le revenu produite par l’investisseur. L’attribution de ce numéro n’est qu’une formalité administrative et ne confirme aucunement le droit de l’investisseur aux avantages fiscaux découlant de cet abri fiscal.

A Canadian bank affiliate of Scotia Capital Inc. has been requested to provide the Partnership with the National Portfolio Loan Facility to finance the payment of the National Portfolio’s share of the Agents’ fee, other expenses of this Offering and the Operating Reserve. Consequently, if the affiliate of Scotia Capital Inc. agrees to provide such financing, the Partnership may be considered to be a “connected issuer” of Scotia Capital Inc. See “Fees and Expenses – Other Fees and Expenses, National Portfolio Loan Facility” and “Relationship Between the Partnership and Agent”.

TABLE OF CONTENTS

	<u>Page</u>		<u>Page</u>
SCHEDULE OF EVENTS	6	ORGANIZATION AND MANAGEMENT	
FORWARD LOOKING STATEMENTS	6	DETAILS OF THE PARTNERSHIP	65
PROSPECTUS SUMMARY	7	CALCULATION OF NET ASSET VALUE	90
ORGANIZATION AND MANAGEMENT OF THE PARTNERSHIP.....	20	ATTRIBUTES OF THE UNITS	92
AGENTS	22	LIMITED PARTNER MATTERS	94
SUMMARY OF FEES AND EXPENSES	22	LIQUIDITY EVENT AND TERMINATION OF THE PARTNERSHIP	96
GLOSSARY	24	USE OF PROCEEDS	97
SELECTED FINANCIAL ASPECTS.....	30	PLAN OF DISTRIBUTION.....	99
OVERVIEW OF THE LEGAL STRUCTURE OF THE PARTNERSHIP	36	RELATIONSHIP BETWEEN THE PARTNERSHIP AND AGENT	100
INVESTMENT OBJECTIVES	36	PRINCIPAL HOLDERS OF SECURITIES OF THE PARTNERSHIP.....	100
INVESTMENT STRATEGY	36	INTERESTS OF MANAGEMENT AND OTHERS IN MATERIAL TRANSACTIONS	101
OVERVIEW OF THE INVESTMENT STRUCTURE	40	PROXY VOTING DISCLOSURE FOR PORTFOLIO SECURITIES HELD	101
OVERVIEW OF THE SECTORS THAT THE PARTNERSHIP INVESTS IN	41	MATERIAL CONTRACTS.....	102
INVESTMENT GUIDELINES AND RESTRICTIONS	43	LEGAL AND ADMINISTRATIVE PROCEEDINGS	103
FEES AND EXPENSES	45	EXPERTS.....	103
RISK FACTORS	47	PURCHASERS' STATUTORY RIGHTS OF WITHDRAWAL AND RESCISSION	103
DISTRIBUTION POLICY	54	INDEPENDENT AUDITORS' REPORTS.....	F-1
PURCHASES OF SECURITIES	54	FINANCIAL STATEMENTS OF THE PARTNERSHIP	F-2
CANADIAN FEDERAL INCOME TAX CONSIDERATIONS.....	56	CERTIFICATE OF THE PARTNERSHIP, THE MANAGER AND THE PROMOTERS	C-1
QUÉBEC INCOME TAX CONSIDERATIONS.....	63	CERTIFICATE OF THE AGENTS	C-2

SCHEDULE OF EVENTS

<u>Approximate Date</u>	<u>Event</u>
On or about ●, 2018.....	Initial Closing – Subscribers purchase Units and pay the full purchase price of \$25.00 per Unit. Subsequent closings may be held, if appropriate.
March 2019.....	Limited Partners receive 2018 T5013 federal tax receipt.
On or prior to December 31, 2019.....	General Partner intends to implement a Liquidity Event.
Within 60 days of completion of Liquidity Event	Mutual Fund Shares distributed following the transfer of the Partnership’s assets to the Mutual Fund, if a Mutual Fund Rollover Transaction is implemented.
On or about December 31, 2020.....	Partnership will be dissolved on or about this date if a Liquidity Event is not implemented, unless the Limited Partners of each Class approve an Extraordinary Resolution to continue operation with an actively managed portfolio.

FORWARD LOOKING STATEMENTS

Certain statements in this prospectus as they relate to the Partnership, General Partner, Portfolio Manager and Manager are “forward-looking statements”. Any statements that express or involve discussions with respect to predictions, expectations, beliefs, plans, projections, objectives, assumptions or future events or performance (often, but not always, using words or phrases such as “expects”, “does not expect”, “is expected”, “anticipates”, “does not anticipate”, “plans”, “estimates”, “believes”, “does not believe” or “intends”, or stating that certain actions, events or results “may”, “could”, “would”, “might” or “will” be taken, occur or be achieved), including, but not limited to, the information and calculations shown under the heading “Selected Financial Aspects”, the Partnership’s expected portfolio mix and composition, its ability to invest all Available Funds in Flow-Through Shares of Resource Companies by December 31, 2018, its ability to complete a Liquidity Event as contemplated by December 31, 2019 and its expectations with respect to the resource sectors as set out under “Overview of the Sectors that the Partnership Invests In”, are not statements of historical fact and may be “forward-looking statements”. Forward-looking statements are based on expectations, estimates and projections at the time the statements are made that involve a number of risks and uncertainties which could cause actual results or events to differ materially from those presently anticipated. These include, but are not limited to, the risks of the business of the Partnership, changes in the global economy, general economic and business conditions, existing governmental regulations, changes to tax legislation, supply, demand and other market factors specific to the resource sector and to the securities of Resource Companies, including those set out under “Risk Factors”. See “Risk Factors”. Accordingly, investors are cautioned against placing undue reliance on these forward-looking statements. None of the Partnership, the General Partner, the Portfolio Manager, the Manager or the Agents undertake any obligation to publicly update or revise any forward-looking statements, whether as a result of new information, future events or otherwise, unless required to do so by applicable laws.

PROSPECTUS SUMMARY

The following is a summary of the principal features of the Offering and should be read together with the more detailed information and financial data and statements contained elsewhere in this prospectus. Certain capitalized terms used but not defined in this summary are defined on the face page of this prospectus or in the Glossary which immediately follows this summary.

Issuer:	Maple Leaf Short Duration 2018-II Flow-Through Limited Partnership, a limited partnership formed under the laws of British Columbia pursuant to the Partnership Agreement.
Securities Offered:	National Class limited partnership units (“ National Class Units ”) and Québec Class limited partnership units (“ Québec Class Units ”) and, together with the National Class Units, the “ Units ”).
Portfolios:	Each Class of Units is a separate non-redeemable investment fund for securities laws purposes and will have its own investment portfolio and investment objectives.
National Portfolio:	The investment portfolio comprising the National Class Units (the “ National Portfolio ”) is intended for investors in any of the Provinces and Territories in which National Class Units are sold.
Québec Portfolio:	The investment portfolio comprising the Québec Class Units (the “ Québec Portfolio ”) is most suitable for investors who are resident in the Province of Québec or are otherwise liable to pay income tax in Québec.
Offering Size:	National Class Units: <i>Maximum Offering</i> - \$10,000,000 (400,000 National Class Units) <i>Minimum Offering</i> - \$2,500,000 (100,000 National Class Units), provided that this minimum will be increased to 200,000 National Class Units in the event that the minimum Offering for the Québec Class Units is not achieved. Québec Class Units: <i>Maximum Offering</i> - \$10,000,000 (400,000 Québec Class Units) <i>Minimum Offering</i> - \$2,500,000 (100,000 Québec Class Units), provided that this minimum will be increased to 200,000 Québec Class Units in the event the minimum Offering for the National Class Units is not achieved.
Price per Unit:	\$25.00 per Unit.
Minimum Subscription:	200 Units (\$5,000). Additional subscriptions may be made in multiples of one Unit.
Investment Objectives – National Portfolio:	The National Portfolio’s investment objective is to provide holders of National Class Units (“ National Class Limited Partners ”) with an investment in a diversified portfolio of Flow-Through Shares of Resource Companies primarily engaged in the mining and energy sectors incurring Eligible Expenditures across Canada with a view to maximizing the tax benefits of an investment in National Class Units and achieving capital appreciation and/or income for National Class Limited Partners.
Investment Objectives – Québec Portfolio:	The Québec Portfolio’s investment objective is to provide holders of Québec Class Units (“ Québec Class Limited Partners ”) and, together with the National Class Limited Partners, the “ Limited Partners ”) with an investment in a diversified portfolio of Flow-Through Shares of Resource Companies primarily engaged in the mining and energy sectors incurring Eligible Expenditures principally in the Province of Québec with a view to maximizing the tax benefits of an investment in Québec Class Units and achieving capital appreciation and/or income for Québec Class Limited Partners. The General Partner intends to implement a Liquidity Event or, in the event a Liquidity Event is not completed, dissolve the Partnership in a time period that is shorter than a traditional flow-through limited partnership, and for that reason has used “Short Duration” as a descriptive term in the name of the Partnership.

Investment Strategy and Guidelines:

The investment strategy of both the National Portfolio and the Québec Portfolio (the “**Investment Strategy**”) is to invest the Available Funds in such a way that it maximizes returns and tax deductions in respect of Eligible Expenditures for Limited Partners. The Partnership intends to achieve this through fundamental and quantitative research, both at the Resource Company and industry level and by actively managing diversified portfolios of Flow-Through Shares of Resource Companies purchased on a separate basis for each Portfolio that:

- are publicly traded on a North American stock exchange;
- have proven, experienced and successful management teams;
- have strong exploration programs or exploration, development and/or production programs in place;
- have shares that represent good value and the potential for capital appreciation and/or income potential; and
- meet certain other criteria set out in the Investment Guidelines.

It is anticipated that the Portfolios will include a significant number of junior Resource Companies. See “Investment Strategy”.

Under normal market conditions, the Québec Portfolio is expected to invest approximately 75% of its Available Funds in Flow-Through Shares issued by Resource Companies incurring Eligible Expenditures primarily in the Province of Québec. Until the Québec Portfolio is fully invested, all investment opportunities in the Province of Québec will be allocated to the Québec Portfolio to the extent the Manager, with the advice of the Portfolio Manager, believes it is appropriate to do so. All other investment opportunities will be allocated between the Portfolios based on aggregate subscriptions for Units of each Class to the extent the Manager, with the advice of the Portfolio Manager, believes it is appropriate to do so.

Agreements will be entered into with Resource Companies that agree to incur Canadian exploration expenses or certain Canadian development expenses that qualify for renunciation as Canadian Exploration Expenses (“**Eligible Expenditures**”) and renounce Eligible Expenditures to the Partnership. Subject to certain limitations, Limited Partners with sufficient income will be entitled to claim deductions from income for Canadian federal income tax purposes (and, in the case of Québec Class Limited Partners, from income under the Québec Tax Act) for the 2018 taxation year and subsequent taxation years with respect to Eligible Expenditures incurred and renounced to the Partnership and allocated to them. See “Canadian Federal Income Tax Considerations”. All investments will be made in accordance with the Partnership’s Investment Strategy and Investment Guidelines, as described in this prospectus. The General Partner will invest all or substantially all of the Available Funds in Flow-Through Shares of Resource Companies that agree to renounce with an effective date in 2018 CEE incurred in 2018 or 2019 and Qualifying CDE incurred in 2018 to the Partnership (and thereby maximize the deductions available to Limited Partners in respect of the 2018 taxation year). See “Investment Strategy”, “Canadian Federal Income Tax Considerations” and “Québec Income Tax Considerations”.

The Portfolio Manager will actively manage the Portfolios with the objective of achieving capital appreciation and/or income for the Partnership after the initial investment period. This may involve the sale of Flow-Through Shares and other securities initially acquired and the reinvestment of the net proceeds from such dispositions (after consideration being given to applicable distributions to Limited Partners) in securities of other Resource Companies. Such reinvestment may include, but is not limited to, investment in additional Flow-Through Shares. See “Investment Strategy” and “Overview of the Investment Structure”.

The following chart indicates the Portfolio Manager's ideal portfolio mix for each Portfolio:

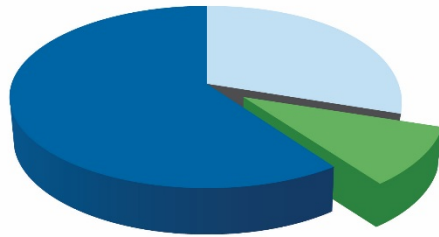

60%

**Core Position
Criteria**

- Proven Management
- Recognized Leader in its Field
- Good Growth Prospect
- Strong Balance Sheet

30%

**Growth
Opportunity
Criteria**

- A Take-Over Candidate
- Undervalued Asset Base
- Cyclically Depressed
- Under New Management

10%

**High Risk/High
Reward Criteria**

- Resource Companies that fit most of the above criteria but have been hampered by factors such as adverse changes in the law, early stage exploration, etc.

The chart below sets out the Portfolio Manager's expected portfolio composition by sector for each Portfolio:

NATIONAL PORTFOLIO ASSET ALLOCATION

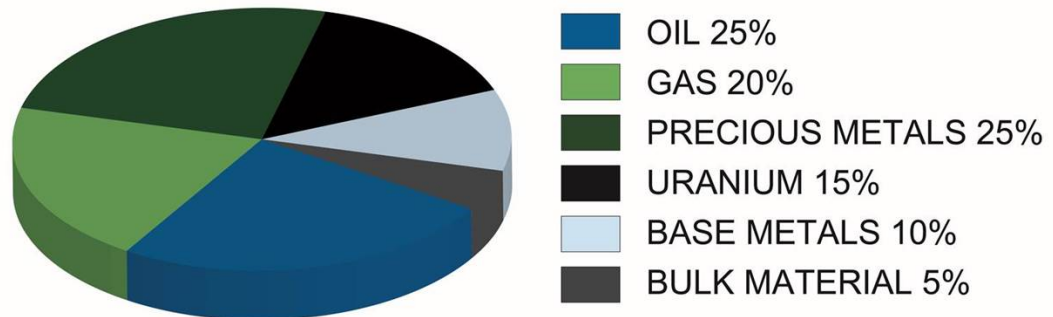

QUÉBEC PORTFOLIO ASSET ALLOCATION

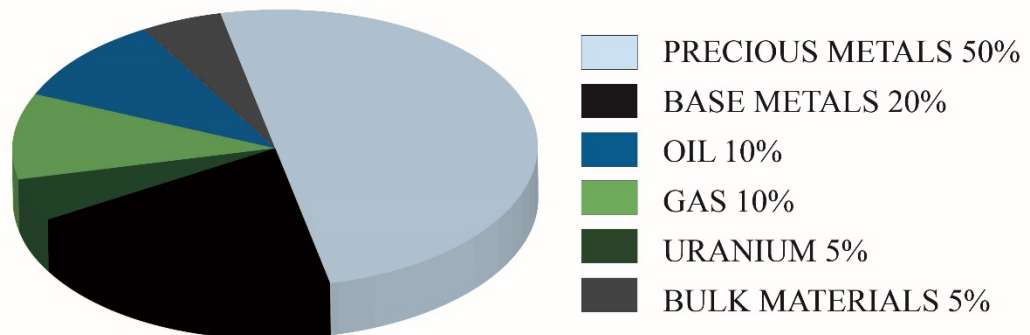

The actual allocation between sectors may vary significantly depending on the investment opportunities available at the time.

The Partnership has developed certain investment policies and restrictions which govern each of the Portfolio's overall investment activities. These Investment Guidelines provide, among other things, that each Portfolio will invest in Investment Agreements as follows:

<u>Type of Investment</u>	<u>Investment Restrictions (Percentage of Net Asset Value at the date of investment)</u>
Resource Companies listed on a North American stock exchange	100%
Resource Companies with a market cap of at least \$25 million (National Portfolio) or \$10 million (Québec Portfolio)	At least 50%
Investment in any one Resource Company	Not more than 20%
Investment in any one Resource Company with a market cap below \$25 million (National Portfolio) or \$10 million	Not more than 10%

(Québec Portfolio)

The Investment Guidelines also include a number of general investment restrictions. See “Investment Guidelines and Restrictions” and Sections 2.5 and 2.6 of the Partnership Agreement.

**Liquidity
Event and
Termination
of the
Partnership:**

In order to provide Limited Partners with liquidity and the potential for long-term growth of capital and income, the General Partner intends to implement a Liquidity Event on or before December 31, 2019. The General Partner presently intends the Liquidity Event will be a Mutual Fund Rollover Transaction. The Liquidity Event will be implemented on not less than 60 days’ prior notice to the Limited Partners of the expected completion date thereof. The General Partner may call a meeting of Limited Partners to approve a Liquidity Event upon different terms but intends to do so only if the actual terms of the other Liquidity Event are substantially different from those presently intended. If such a meeting is called, no Liquidity Event will be implemented unless a majority of Units voted at such meeting vote in favour of proceeding with the Liquidity Event. Pursuant to the Mutual Fund Rollover Transaction, Limited Partners will receive redeemable Mutual Fund Shares on a tax-deferred basis. The Manager has established the Maple Leaf Resource Class, a class of securities of Maple Leaf Corporate Funds Ltd., a mutual fund corporation established under the laws of Canada. The portfolio of the Maple Leaf Resource Class is managed by the Portfolio Manager and it is intended that this Class will be the Mutual Fund that participates in the Mutual Fund Rollover Transaction, if implemented. The Maple Leaf Resource Class is a “reporting issuer” or equivalent under applicable Canadian securities legislation and is subject to National Instrument 81-102 – *Investment Funds* (“NI 81-102”). For additional information, see the Mutual Fund’s public documents at www.sedar.com, which documents are not and shall not be deemed to be incorporated by reference in this prospectus. The Mutual Fund Rollover Transaction is a conflict of interest matter for the General Partner under National Instrument 81-107 – *Independent Review Committee for Investment Funds* (“NI 81-107”) that will be referred to the independent review committee of the Partnership and of the Mutual Fund. If a Liquidity Event, other than a Mutual Fund Rollover Transaction, is a conflict of interest matter for the General Partner under NI 81-107, it will be referred to the independent review committee of the Partnership. Completion of the Liquidity Event will require the receipt of all necessary regulatory and other approvals, including the recommendation to proceed of the independent review committee of the Partnership and of the Mutual Fund, as applicable. **There can be no assurance that the Mutual Fund Rollover Transaction or any alternative Liquidity Event will be proposed, receive all necessary approvals (including regulatory approvals) or be implemented.** A requirement to obtain approvals, including regulatory approvals, may arise in the situation where the Partnership does not implement a Liquidity Event as contemplated in this prospectus, but proposes to implement an alternative form of liquidity arrangement. In the event the General Partner has not commenced implementing a Liquidity Event by December 31, 2019, or the Liquidity Event has not been completed by December 31, 2020, then, in the discretion of the General Partner, the Partnership may: (a) be dissolved on or about December 31, 2020, and its net assets distributed *pro rata* to the Partners; or (b) subject to the approval by Extraordinary Resolution of each Class, continue in operation with an actively managed portfolio. See “Liquidity Event and Termination of the Partnership”.

If a Mutual Fund Rollover Transaction proceeds, the Partnership will transfer the assets held by the Portfolios to the Mutual Fund, in exchange for Mutual Fund Shares. Within 60 days after the transfer of these assets to the Mutual Fund, the Partnership will be dissolved and the net assets held, consisting mainly of the Mutual Fund Shares and any cash on hand, will be distributed to the Limited Partners holding Units on a *pro rata* basis. Appropriate elections under applicable income tax legislation will be made to effect the Mutual Fund Rollover Transaction on a tax-deferred basis to the extent possible. Assuming such transfer is completed, the Limited Partners will receive Mutual Fund Shares, which will be redeemable at the option of the holder thereof based upon the redemption price next determined after receipt by the Mutual Fund of the redemption notice.

**Use of
Proceeds:**

This is a blind pool offering. The Partnership will invest the Available Funds in Flow-Through Shares of Resource Companies and will fund fees and ongoing expenses of the Partnership by way of the Operating Reserve as described herein. See “Use of Proceeds”. The following table sets out the Gross Proceeds, the Agents’ fees and the estimated expenses of the maximum and minimum Offering:

	Maximum Offering – National Class Units	Maximum Offering – Québec Class Units	Minimum Offering – National Class Units⁽³⁾	Minimum Offering – Québec Class Units⁽⁴⁾
Gross Proceeds to the Partnership:	\$10,000,000	\$10,000,000	\$2,500,000	\$2,500,000
Agents' fees ⁽¹⁾	\$(575,000)	\$(575,000)	\$(143,750)	\$(143,750)
Offering expenses ⁽¹⁾	\$(200,000)	\$(200,000)	\$(50,000)	\$(50,000)
Net proceeds	<u>\$9,225,000</u>	<u>\$9,225,000</u>	<u>\$2,306,250</u>	<u>\$2,306,250</u>
Operating Reserve ⁽²⁾	\$(225,000)	\$(225,000)	\$(56,250)	\$(56,250)
Loan Facility ⁽⁵⁾	<u>\$1,000,000</u>	=	<u>\$250,000</u>	=
Available Funds	<u>\$10,000,000</u>	<u>\$9,000,000</u>	<u>\$2,500,000</u>	<u>\$2,250,000</u>

- (1) The National Portfolio's share of the Agents' fees and other Offering expenses will be paid by the Partnership from the proceeds of the National Portfolio Loan Facility, and the Québec Portfolio's share of these fees and expenses will be paid from the proceeds from the sale of Québec Class Units. Fees and expenses paid using the proceeds of the National Portfolio Loan Facility are not deductible in computing the income of the Partnership pursuant to the Tax Act while the National Portfolio Loan Facility remains outstanding. If the Offering expenses (exclusive of the Agents' fees) exceed 2.0% of the Gross Proceeds, the General Partner will be responsible for the excess. See "Fees and Expenses" and "Canadian Federal Income Tax Considerations".
- (2) An amount equal to 2.25% of the Gross Proceeds will, in the case of the National Portfolio, be borrowed under the National Portfolio Loan Facility and, in the case of the Québec Portfolio, be set aside from the proceeds from the sale of Québec Class Units, as an Operating Reserve to fund the ongoing estimated general administrative and operating expenses of the Partnership (including the General Partner's Fee). See "Use of Proceeds" and "Fees and Expenses".
- (3) In the event that the minimum Offering for the Québec Class Units is not achieved, this minimum will be increased to 200,000 National Class Units. In this case, the gross proceeds of the National Class Units will be \$5,000,000, the Agents' fees will be \$287,500, the Offering expenses will be \$100,000, the net proceeds to the Partnership will be \$4,612,500, the Operating Reserve will be \$112,500, the proceeds from the National Portfolio Loan Facility will be \$500,000 and the Available Funds will be \$5,000,000.
- (4) In the event that the minimum Offering for the National Class Units is not achieved, this minimum will be increased to 200,000 Québec Class Units. In this case, the gross proceeds of the Québec Class Units will be \$5,000,000, the Agent's fees will be \$287,500, the Offering expenses will be \$100,000, the net proceeds to the Partnership will be \$4,612,500, the Operating Reserve will be \$112,500 and the Available Funds will be \$4,500,000.
- (5) The Partnership, on behalf of the National Portfolio, may borrow an amount up to 10% of the Gross Proceeds from the sale of National Class Units pursuant to the National Portfolio Loan Facility to finance the National Portfolio's share of the Agents' fees, other expenses of the Offering and the Operating Reserve. The General Partner expects that the Partnership's obligations will be secured by a pledge of the assets held by the Partnership and that the interest rates, fees and expenses under the National Portfolio Loan Facility will be typical of credit facilities of this nature. The Québec Portfolio's share of the Agents' fees, other expenses of the Offering and the Operating Reserve will be paid from the proceeds from the sale of Québec Class Units, and will not form part of the Available Funds of the Québec Portfolio.

The Agents' fee and the Offering expenses will be allocated between the Portfolios based on aggregate subscriptions for Units of each Class. Other than fees and expenses directly attributable to a particular Portfolio, ongoing fees and expenses will be allocated between the Portfolios based on the Net Asset Value of each Class at the end of the month preceding the date such expenses are paid.

**National Portfolio
Loan Facility:**

On or prior to the Closing Date, the Partnership will enter into a loan facility with a Canadian chartered bank or a subsidiary of a Canadian chartered bank in order to maximize Available Funds that will be available for investment by the National Portfolio in Flow-Through Shares. The Partnership may borrow an amount up to 10% of the Gross Proceeds from the sale of National Class Units pursuant to the National Portfolio Loan Facility, provided that the Partnership's maximum borrowings pursuant to the National Portfolio Loan Facility shall not exceed 20% of the market value of the National Portfolio. Such amounts borrowed will be used to finance the National Portfolio's share of the Agents' fees and other expenses of the Offering. The National Portfolio Loan Facility will also be used to fund the National Portfolio's share of the Operating Reserve, which will be used to fund certain operating and administrative costs and expenses of the Partnership and the National Portfolio's share of the General Partner's Fee. To the extent the Partnership borrows to pay any of these fees, costs and expenses, the unpaid principal amount will be deemed to be a limited recourse amount of the Partnership and such fees, costs and expenses will generally not be deductible until the borrowed amount is repaid. The National Portfolio Loan Facility may be provided by a Canadian chartered bank which may be an affiliate of one of the Agents. None of the proceeds of this Offering or the National Portfolio Loan Facility will be applied for the benefit of any such Agent or any of its affiliates except in respect of fees and interest payable under the National Portfolio Loan Facility and the portion of the Agents' fees payable to such Agent on the sale of National Class Units. The General Partner expects that the Partnership's obligations under the National Portfolio Loan Facility will be secured by a pledge of the assets held by the Partnership, will require the Partnership to meet certain minimum coverage ratios, and the National Portfolio Loan Facility will be repayable on demand. The General Partner also expects that all amounts outstanding under the National Portfolio Loan Facility will be repaid in full prior to the earlier of the closing of any Liquidity Event and the dissolution of the Partnership. If the assets of the National Portfolio are not sufficient to satisfy the liabilities of the National Portfolio, the excess liabilities will be satisfied from assets of the Québec Portfolio which will reduce the Net Asset Value of the Québec Portfolio. The General Partner expects that the interest rates, fees and expenses under the National Portfolio Loan Facility will be typical of credit facilities of this nature. The maximum amount of leverage that the National Portfolio could be exposed to is 20% of the market value of the National Portfolio or 1.25:1 (total long positions including leveraged positions divided by the net assets of the National Portfolio). See "Fees and Expenses – Other Fees and Expenses; National Portfolio Loan Facility" and "Risk Factors".

Allocations:

100% of the net loss, 100% of any Eligible Expenditures and 99.99% of the net income of each Portfolio will be allocated to the Limited Partners holding Units of the applicable Class *pro rata* based on the number of Units of that Class each Limited Partner holds on December 31 of each relevant year and on dissolution, and 0.01% of the net income of each Portfolio will be allocated to the General Partner. On dissolution, the Limited Partners are entitled to the net assets of the Portfolio of the Class in which they hold Units. See "Organization and Management Details of the Partnership – Details of the Partnership Agreement - Allocation of Income and Loss" and "– Distributions".

Purchases of Securities:

A Subscriber must purchase at least 200 Units and pay \$25.00 per Unit subscribed for at Closing. Payment of the purchase price may be made either by direct debit from the Subscriber's brokerage account or by certified cheque or bank draft made payable to an Agent or a registered dealer or broker who is a member of the selling group. Prior to each Closing, all certified cheques and bank drafts will be held by the Agents or selling group members. No certified cheques or bank drafts will be cashed prior to the relevant Closing.

The General Partner has the right to accept or reject any subscription and will promptly notify each prospective Subscriber of any such rejection. All subscription proceeds of a rejected subscription will be returned, without interest or deduction, to the rejected Subscriber. See "Purchases of Securities".

Distributions:

Except for the return of funds which are not expended or committed to acquire Flow-Through Shares or other shares of Resource Companies by December 31, 2018 but not required to finance the Partnership's operations, and subject to the terms of the National Portfolio Loan Facility, the Partnership does not expect to make cash distributions to Limited Partners prior to the dissolution of the Partnership. See "Organization and Management Details of the Partnership – Details of the Partnership Agreement – Distributions" and "Risk Factors".

Risk Factors:

This is a speculative Offering. There is no market through which the Units may be sold and Subscribers may not be able to resell securities purchased under this prospectus. No market for the Units is expected to develop. An investment in the Partnership is appropriate only for Subscribers who have the capacity to absorb a loss of some or all of their investment. There is no assurance of a positive return or any return on an investment in Units. The tax benefits resulting from an investment in Units are greatest for a purchaser whose income is subject to the highest marginal income tax rate.

This Offering is a blind pool offering. As at the date of this prospectus, the Partnership has not entered into any Investment Agreements to acquire Flow-Through Shares or other securities of Resource Companies or selected any Resource Companies in which to invest.

In addition, you should consider the following risk factors and the additional risk factors outlined in "Risk Factors" before purchasing Units:

Risk Factors Common to National Class Units and Québec Class Units

- the Limited Partners must rely entirely on the discretion of the Portfolio Manager in determining the composition of the Portfolios, negotiating the pricing of securities purchased by the Partnership and in managing the Portfolios on an on-going basis including disposing of securities;
- there are certain risks inherent in resource exploration and investing in Resource Companies. Resource Companies may not hold or discover commercial quantities of oil or gas or minerals and their profitability may be affected by adverse fluctuations in commodity prices, demand for commodities, general economic conditions and cycles, unanticipated depletion of reserves or resources, native land claims, liability for environmental damage, competition, imposition of tariffs, duties or other taxes and government regulation;
- the value of each Limited Partner's interest in the Partnership will be affected by the value of the securities acquired by the Partnership which in turn will be affected by such factors as subscriber demand, resale restrictions, general market trends and regulatory restrictions;

- the Portfolios will invest in junior Resource Companies. Investment in junior Resource Companies will reduce the liquidity of the Portfolios and may involve greater risks than investments in larger, more established companies or investments with a more diversified focus. Shares of junior Resource Companies may experience less liquidity and greater share price volatility than the shares of larger companies;
- Flow-Through Shares may be purchased by the Partnership at prices greater than the market prices of ordinary common shares of the Resource Companies issuing such Flow-Through Shares and may be subject to resale restrictions;
- the Partnership may short sell and maintain short positions in securities for the purpose of hedging securities held in the Portfolios that are subject to resale restrictions and such short sales may expose the Partnership to losses if the value of the securities sold short increases;
- a continued general economic downturn or a recession could have a material adverse effect on Resource Companies in which the Partnership invests and the Partnership itself;
- there can be no assurance that any Liquidity Event will be proposed, receive the necessary approvals or be implemented or, if implemented, be implemented on a tax-deferred basis;
- if a Liquidity Event is not implemented, Limited Partners may receive securities or other interests in Resource Companies upon dissolution of the Partnership, for which there may be an illiquid market or which may be subject to resale restrictions. There is no assurance that an adequate market will exist for such securities;
- in the event that Limited Partners receive Mutual Fund Shares in connection with a Mutual Fund Rollover Transaction, these shares will be subject to various risk factors applicable to shares of mutual fund corporations or other investment vehicles which invest in securities of Canadian companies engaged in the oil and gas and mining industries;
- if the transfer of the Partnership's assets to the Mutual Fund under the Mutual Fund Rollover Transaction is completed, many of the securities held by the Mutual Fund, while listed and freely tradeable, may be relatively illiquid and may decline in price if a significant number of such securities are offered for sale;
- the lack of adequate Flow-Through Share investment opportunities due to fluctuations in trading volumes and prices may lead to uncommitted funds being returned to the Limited Partners, in which case Limited Partners will not be entitled to claim anticipated deductions or credits for income tax purposes in respect of such funds;
- Resource Companies may fail to renounce, effective in 2018 or at all, Eligible Expenditures equal to the Available Funds invested in Flow-Through Shares and any amounts renounced may not qualify as CEE or Qualifying CDE;
- if the size of the Offering is significantly less than the maximum, the ability of the General Partner to negotiate and enter into favourable Investment Agreements on behalf of the Partnership may be impaired;
- it is possible for Limited Partners to lose limited liability under certain circumstances and limited liability is unavailable under the laws of certain jurisdictions;
- there can be no assurance that the borrowing strategy employed by the Partnership will enhance the National Portfolio's returns;

- the General Partner expects the National Portfolio Loan Facility will require that the Partnership maintain certain coverage ratios prior to investing the National Portfolio's Available Funds, and that the National Portfolio Loan Facility will be repayable on demand;
- if the assets of a Portfolio are not sufficient to satisfy the liabilities of that Portfolio (including liabilities incurred pursuant to the National Portfolio Loan Facility), the excess liabilities will be satisfied from assets of the other Portfolio which will reduce the Net Asset Value of that other Portfolio;
- Federal, provincial or territorial income tax legislation may be amended, or its interpretation changed, so as to alter fundamentally the tax consequences of holding or disposing of Units, or of Mutual Fund Shares in the event a Mutual Fund Rollover Transaction is completed;
- the alternative minimum tax could limit tax benefits available to a Limited Partner who is an individual (or one of certain types of trusts);
- the Liberal CEE Initiative may reduce or eliminate the tax benefits of investing in Flow-through Shares. To date, only legislation with respect to Discovery Well CEE and Qualifying CDE has been released. It is unclear if further amendments to CEE and the flow-through share regime will be made and whether any such changes will impact CEE incurred in the course of mineral exploration or CRCE;
- if the Partnership were to constitute a "SIFT Partnership" within the meaning of the Tax Act, the income tax consequences described under "Federal Income Tax Consequences" and "Quebec Income Tax Considerations" would be, in some respects materially and, in some cases, adversely, different;
- while the Partnership may make certain distributions to Limited Partners from proceeds realized from the sale of Flow-Through Shares and other investments, if any, a Limited Partner may receive an allocation of income and/or capital gains in a year without receiving sufficient distributions from the Partnership for that year to fully pay any tax that he or she may owe as a result of being a Limited Partner in that year;
- if a Limited Partner acquires Units using limited recourse borrowing for tax purposes, the amount of Eligible Expenditures and/or losses allocated to all Limited Partners may be reduced;
- the Partnership, the General Partner and the Portfolio Manager are newly established entities that have no previous operating or investment history and only nominal assets;
- there is the potential for conflicts of interest as a result of officers and directors of the General Partner, the Portfolio Manager and the Manager being involved in other business ventures some of which are in competition with the business of the Partnership;
- in addition to the Units offered under this prospectus, the General Partner may in its sole discretion raise capital from time to time for the Partnership by selling National Class Units and/or Québec Class Units at such prices and on such terms and conditions as the General Partner may in its sole discretion determine, provided that such terms and conditions do not materially adversely affect the interests of those who are Limited Partners at the time of sale of the Units;
- the purchase price per Unit paid at a Closing subsequent to the Closing Date may be less or greater than the Net Asset Value per Unit at the time of purchase;

Risk Factors Specific to Québec Class Units

- the restrictions on the deduction of investment expenses (including certain CEE) under the Québec Tax Act may limit the tax benefits available for Québec tax purposes to individual Limited Partners who are residents of Québec or liable to Québec taxes if such Limited Partners have insufficient investment income. Such Limited Partners should consult their own Québec tax advisers;
- the tax benefits resulting from an investment in Québec Class Units are greatest for a Québec Class Limited Partner whose income is subject to the highest marginal income tax rate and who is resident in the Province of Québec or otherwise liable to pay income tax in Québec;
- if Available Funds of the Québec Portfolio are not invested in the Province of Québec as contemplated, the potential tax benefits to a Québec Class Limited Partner who owns Québec Class Units and who is an individual resident in the Province of Québec or otherwise liable to pay income tax in Québec will be reduced;
- the Québec Tax Act provides that, in certain circumstances, CEE of a partnership may be reallocated on a basis other than that provided by the partnership agreement. Any such reallocation of CEE could reduce deductions from income claimed by Québec Class Limited Partners;
- the Québec *Mining Act* provides, since 2013, powers to municipalities to control mining activities in their territory, and requires Resource Companies to conduct public consultations in connection with, and receive approvals from, the Minister of Energy and Natural Resources for the attribution of a mining lease. Because of these new rules, Resource Companies may not receive the approvals necessary for their projects or may experience significant delays in obtaining such approvals and, as a result, may fail to renounce, effective in 2018 or at all, Eligible Expenditures equal to the Available Funds invested in their Flow-Through Shares; and
- it is intended that, under normal market conditions, approximately 75% of the Available Funds of the Québec Portfolio will be invested in Flow-Through Shares issued by Resource Companies engaged in exploration and development in the Province of Québec. This geographic concentration enhances the exposure of the Québec Portfolio to the economy, government legislation including regulations and policies concerning taxation, land use and environmental protection and the proximity and capacity of resource markets, supply of commercial reserves, the availability of equipment, labour and related infrastructure in the Province of Québec, as well as to competition from other investment funds similar to the Partnership and other similar factors which may have a material adverse effect on the value of the Québec Portfolio.

**Canadian Federal
Income Tax
Considerations:**

Each Subscriber should seek independent advice as to the federal, provincial and territorial tax consequences of an investment in Units, including the consequences of any borrowing to finance an acquisition of Units.

In general, a taxpayer (other than a “principal-business corporation”) who is a Limited Partner at the end of a fiscal year of the Partnership may, in computing his or her income for a taxation year in which the fiscal year of the Partnership ends, subject to the “at-risk” and limited recourse financing rules, deduct an amount equal to 100% of the Eligible Expenditures renounced to the Partnership by Resource Companies and allocated to him or her by the Partnership in respect of such fiscal year. If a Limited Partner finances the subscription price of his or her Units with borrowing or other indebtedness that is, or is deemed to be, limited recourse, the deductions that the Limited Partner may claim will be reduced or eliminated.

Income and capital gains realized by the Partnership will be allocated to the Limited Partners. The Tax Act deems the cost to the Partnership of Flow-Through Shares which it acquires to be nil and therefore, the amount of any capital gain realized on the disposition of Flow-Through Shares generally will equal the proceeds of disposition of the Flow-Through Shares, net of costs of disposition. There can be no assurance that any distributions of cash to Limited Partners will be sufficient to satisfy a Limited Partner's tax liability for the year arising from his or her status as a Limited Partner. A disposition of Units by a Limited Partner may trigger capital gains (or capital losses). One-half of capital gains allocated to or realized by a Limited Partner will be included in his or her income.

Upon the dissolution of the Partnership, each Limited Partner will acquire his or her *pro rata* portion of the net assets of the Partnership held in respect of the relevant Class, which may include securities of Resource Companies then held by the Partnership. A dissolution may trigger capital gains (or capital losses) to Limited Partners; however, if certain requirements in the Tax Act are satisfied, such a distribution may occur on a tax-deferred basis.

If the Partnership transfers its interest in assets to a Mutual Fund pursuant to a Mutual Fund Rollover Transaction, provided the appropriate elections are made and filed in a timely manner, no taxable capital gains will be realized by the Partnership from the transfer. The Mutual Fund will acquire the assets of the Partnership at a cost equal to the lesser of the cost amount thereof to the Partnership and the fair market value of the assets on the transfer date. Provided that the dissolution of the Partnership takes place within 60 days of the transfer of assets to the Mutual Fund, the Mutual Fund Shares will be distributed to the Limited Partners with a cost for tax purposes equal to the cost of the Units held by such Limited Partner. As a result, a Limited Partner will not be subject to tax in respect of such a transaction.

The Liberal CEE Initiative may reduce or eliminate tax savings under the Tax Act associated with investments in Flow-Through Shares. However, the recently enacted amendments should not have any impact on investments in Flow-Through Shares made in 2018 since the General Partner expects that all Qualifying CDE and Discovery Well CEE renounced to the Partnership by Resource Companies will be incurred before 2019.

See "Selected Financial Aspects", "Canadian Federal Income Tax Considerations" and "Risk Factors" before purchasing Units.

**Québec Income
Tax
Considerations:**

The following summary of Québec income tax considerations applies to Québec Class Limited Partners only.

Québec Class Units are most suitable for investors that are resident in or otherwise liable to pay income tax in the Province of Québec. This summary applies only to such investors.

In general, the tax considerations under the Québec Tax Act to a taxpayer (other than a principal-business corporation) who is a Québec Class Limited Partner that is resident in or otherwise liable to pay income tax in the Province of Québec at the end of a fiscal year of the Partnership are similar to those described above under "Canadian Federal Income Tax Considerations", and consequently such taxpayer may, in computing his or her income, under the Québec Tax Act, for the taxation year in which the fiscal year of the Partnership ends and subject to the "at-risk" and limited recourse financing rules, deduct an amount equal to 100% of CEE renounced or allocated to the Partnership and allocated to him or her by the Partnership in respect of the fiscal year and his or her share of the net loss of the Partnership for such fiscal year. If a taxpayer finances the subscription price for Québec Class Units with a borrowing or other indebtedness that is, or is treated as, limited recourse, the deductions that the taxpayer may claim will be reduced or eliminated.

The Québec Tax Act provides that where an individual taxpayer (including a personal trust) incurs in a given taxation year “investment expenses” to earn “investment income” in excess of “investment income” earned for that year, such excess shall be included in such taxpayer’s income, resulting in an offset of the deduction for the amount of such excess investment expenses. For these purposes, investment expenses include certain deductible interest and losses of the Partnership allocated to a Québec Class Limited Partner and 50% of CEE (other than CEE incurred in Québec) renounced to the Partnership and allocated to and deducted for Québec income tax purposes by such Québec Class Limited Partner, and investment income includes taxable capital gains not eligible for the capital gains exemption. Accordingly, up to 50% of CEE (other than CEE incurred in Québec) renounced to the Partnership and allocated to and deducted for Québec income tax purposes by such Québec Class Limited Partner may be included in the Québec Class Limited Partner’s income for Québec income tax purposes if such Québec Class Limited Partner has insufficient investment income, thereby offsetting such deduction. The portion of the investment expenses (if any) which have been included in the taxpayer’s income in a given taxation year may be deducted against investment income earned in any of the three previous taxation years and any subsequent taxation year to the extent investment income exceeds investment expenses for such other year.

In addition, in computing income for Québec tax purposes for a taxation year, a Québec Class Limited Partner resident in Québec or liable to pay income tax in Québec who is an individual or a personal trust, may be entitled to an additional deduction of 10% in respect of his or her share of certain CEE incurred in the Province of Québec by a qualified corporation. Also, such Québec Class Limited Partner may be entitled to another additional deduction of 10% in respect of his or her share of surface mining exploration expenses incurred in the Province of Québec by a qualified corporation. Accordingly, provided certain applicable conditions under the Québec Tax Act are satisfied, a Québec Class Limited Partner who is an individual or personal trust and is resident in Québec or liable to pay income tax in Québec at the end of the applicable fiscal year of the Partnership, may be entitled to deduct for Québec income tax purposes up to 120% of his or her share of certain eligible exploration expenses incurred in the Province of Québec and renounced to the Partnership by a Resource Company that is a qualified corporation, as defined in the Québec Tax Act.

In computing taxable income for Québec tax purposes, a Québec Class Limited Partner that is a corporation resident in Québec or liable to pay income tax in Québec may be entitled to deduct an additional deduction of 25% in respect of certain CEE incurred in the “northern exploration zone” in the Province of Québec by a qualified corporation. Accordingly, provided applicable conditions under the Québec Tax Act are satisfied, a Québec Class Limited Partner that is a corporation may be entitled to deduct up to 125% of its share of certain exploration expenses incurred in the Province of Québec and renounced to the Partnership by a qualified Resource Company.

The Québec Tax Act deems the cost to the Partnership of any Flow-Through Shares which it acquires to be nil and, therefore, the amount of the capital gain realized by the Partnership on a disposition of Flow-Through Shares will generally equal the proceeds of disposition of the Flow-Through Shares, net of any reasonable costs of disposition. Provided certain conditions are fulfilled, the Québec Tax Act provides for a mechanism to exempt part of the taxable capital gain realized by or allocated to an individual Québec Class Limited Partner (other than a trust) upon the sale of Flow-Through Shares. See “Québec Income Tax Considerations”.

Conflicts of Interest:

The General Partner is a wholly-owned subsidiary of Maple Leaf Short Duration Holdings Ltd., and the Manager is a wholly-owned subsidiary of CADO Bancorp Ltd., which owns all of the outstanding shares of Maple Leaf Short Duration Holdings Ltd. The General Partner, the Portfolio Manager, the Manager, Maple Leaf Short Duration Holdings Ltd., certain of their affiliates, certain limited partnerships whose general partner and/or investment advisor and/or manager is or will be a subsidiary of Maple Leaf Short Duration Holdings Ltd. or an affiliate of the Portfolio Manager or Manager, and the directors and officers of Maple Leaf Short Duration Holdings Ltd., the General Partner, the Portfolio Manager and the Manager are and/or may in the future be actively engaged in a wide range of investment and management activities, some of which are and will be similar to and competitive with those that the Partnership and the General Partner will undertake. As a result, actual and potential conflicts of interest (including conflicts as to management's time, resources and allocation of investment opportunities) can be expected to arise in the normal course. None of Maple Leaf Short Duration Holdings Ltd., the General Partner or any of their respective Affiliates or associates will be paid a fee by the Partnership in respect of investment opportunities they bring to the Partnership. See "Organization and Management Details of the Partnership – Conflicts of Interest".

Eligibility for Investment:

In the opinion of Borden Ladner Gervais LLP, counsel to the Partnership and the General Partner, and Fasken Martineau DuMoulin LLP, counsel to the Agents, the Units are not "qualified investments" for registered retirement savings plans, registered retirement income funds, deferred profit sharing plans, registered education savings plans, registered disability savings plans or tax-free savings accounts for purposes of the Tax Act and, to avoid adverse consequences under the Tax Act, the Units should not be purchased by or held in such plans or accounts. See "Canadian Federal Income Tax Considerations – Status of the Partnership - Eligibility for Investment".

ORGANIZATION AND MANAGEMENT OF THE PARTNERSHIP

Management of the Partnership	Services Provided to the Partnership	Municipality of Residence
General Partner:	Maple Leaf Short Duration 2018-II Flow-Through Management Corp. is the General Partner of the Partnership. As the general partner of the Partnership, the General Partner is responsible for: (i) developing and implementing all aspects of the Partnership's communications, marketing and distribution strategies; (ii) managing the ongoing business and administrative affairs of the Partnership; and (iii) monitoring the Portfolios to ensure compliance with the Investment Guidelines. The General Partner has delegated its responsibilities to operate and manage the business and administrative affairs of the Partnership to the Manager.	The General Partner is located at Suite 808, 609 Granville Street, Vancouver, British Columbia V7Y 1G5
Manager:	CADO Investment Fund Management Inc. will be responsible for managing the ongoing business and administrative affairs of the Partnership and will provide all investment fund management services to the Partnership.	The Manager is located at Suite 808, 609 Granville Street, Vancouver, British Columbia V7Y 1G5
Portfolio Manager:	Backer Wealth Management Inc. is the portfolio manager for the Partnership. The Portfolio Manager will identify, analyze and select investments, monitor the performance of investments, and determine the timing, terms, and method of disposing of investments.	The Portfolio Manager is located at 5056 William Street, Claremont, Ontario, Canada, L1Y 1B7

Registrar and Transfer Agent:

Computershare Investor Services Inc. will be appointed as the registrar and transfer agent for Units of the Partnership.

The Registrar and Transfer Agent is located in Vancouver, British Columbia.

Custodian

RBC Investor Services Trust will be the custodian of the assets of each Portfolio and will hold separately the assets of each such Portfolio.

The Custodian is located in Toronto, Ontario.

Auditor:

KPMG LLP are the auditors of the Partnership and have confirmed with respect to the Partnership, that they are independent within the meaning of the relevant rules and related interpretations prescribed by the relevant professional bodies in Canada and any applicable legislation or regulations.

The Auditor is located in Vancouver, British Columbia.

Promoters:

The General Partner and Maple Leaf Short Duration Holdings Ltd., the parent of the General Partner, took the initiative in establishing the Partnership, and therefore may be considered the promoters of the Partnership under applicable securities laws.

The Promoters are located in Vancouver, British Columbia.

AGENTS

Scotia Capital Inc., CIBC World Markets Inc., National Bank Financial Inc., BMO Nesbitt Burns Inc., GMP Securities L.P., Industrial Alliance Securities Inc., Canaccord Genuity Corp., Desjardins Securities Inc., Echelon Wealth Partners Inc., Manulife Securities Incorporated, Raymond James Ltd. and Laurentian Bank Securities Inc. (collectively, the “Agents”) conditionally offer the Units for sale on a best efforts basis, if, as and when subscriptions are accepted by the General Partner on behalf of the Partnership, in accordance with the conditions contained in the Agency Agreement referred to under “Plan of Distribution” and subject to approval of certain legal and tax matters on behalf of the Partnership and the General Partner by Borden Ladner Gervais LLP and on behalf of the Agents by Fasken Martineau DuMoulin LLP.

See “Plan of Distribution”

SUMMARY OF FEES AND EXPENSES

This table lists the fees and expenses payable by the Partnership which will therefore reduce the value of your investment in Units. No fees or expenses will be payable directly by you. For more particulars, see “Fees and Expenses”.

<u>Type of Fee / Expense</u>	<u>Amount and Description</u>
Fees Payable to the Agents for Selling the Units:	\$1.4375 (5.75%) per Unit. The National Portfolio’s share of Agents’ fees will be paid from funds borrowed by the Partnership under the National Portfolio Loan Facility, and the Québec Portfolio’s share of Agents’ fees will be paid from the proceeds from the sale of Québec Class Units.
Expenses of the Offering:	The expenses of this Offering are estimated by the General Partner to be \$100,000 if the minimum Offering amount is raised in respect of both Classes and \$400,000 in the case of the maximum Offering of each Class of Units. The National Portfolio’s share of these expenses will be paid from funds borrowed by the Partnership under the National Portfolio Loan Facility, and the Québec Portfolio’s share of these expenses will be paid from the proceeds from the sale of Québec Class Units. If the Offering expenses exceed 2% of the Gross Proceeds, the General Partner will be responsible for the excess. Offering expenses will be allocated between the Portfolios based on aggregate subscriptions for each Class.
General Partner’s Fee and Management Fees:	<p>The Partnership will pay the General Partner an annual fee in the aggregate amount of 2.0% of the Net Asset Value of each Class, calculated and paid monthly in arrears based on the Net Asset Value of each Class calculated as at the last Valuation Date of such month. The General Partner is responsible for payment of all investment management fees payable to the Portfolio Manager and all management fees payable to the Manager out of the General Partner’s Fee. There are no additional fees payable by the Partnership to the Portfolio Manager or the Manager.</p> <p>None of the Promoters, Manager and/or Portfolio Manager, or any of their respective affiliates or associates will receive any fee, commission, rights to purchase shares of Resource Companies or any other compensation in consideration for its services as agent or finder in connection with private placements of Flow-Through Shares to the Partnership.</p>

Type of Fee / Expense

Amount and Description

Performance Bonus:

The General Partner will be entitled to a performance bonus in respect of each Class equal to 20% of the product of (a) the number of Units of that Class outstanding on the Performance Bonus Date; and (b) the amount by which the Net Asset Value per Unit of that Class on the Performance Bonus Date (prior to giving effect to the Performance Bonus) plus the total of any distributions per Unit of that Class over the Performance Bonus Term exceeds \$28.00. The Performance Bonus, if earned, will be paid as soon as practicable after the Performance Bonus Date.

**Operating and
Administrative Expenses:**

The Partnership will pay for all reasonable out-of-pocket expenses including tax incurred in connection with the operation and administration of the Partnership. These expenses will initially be paid from the Operating Reserve. The National Portfolio's share of the Operating Reserve will be funded by borrowings under the National Portfolio Loan Facility, and the Québec Portfolio's share of the Operating Reserve will be funded from the proceeds from the sale of Québec Class Units. The General Partner estimates that the costs and expenses incurred in connection with the operation and administration of the Partnership, including interest charges, fees and expenses relating to the National Portfolio Loan Facility, will be between approximately \$230,500 and \$285,000 over the life of the Partnership. Each Portfolio will bear its own operating and administrative expenses. Operating and administrative expenses that are not directly attributable to a particular Portfolio will be allocated between the Portfolios based on the Net Asset Value of each Class at the end of the month preceding the date such expenses are paid.

**Other Fees and Expenses;
National Portfolio Loan
Facility:**

The National Portfolio will pay the loan fees and related interest charges attributable to the amount borrowed under the National Portfolio Loan Facility. See "Fees and Expenses – Other Fees and Expenses; National Portfolio Loan Facility".

GLOSSARY

The following terms used in this prospectus have the meanings set out below:

“**Affiliate**” has the meaning ascribed to that term in the *Securities Act* (Ontario).

“**Agency Agreement**” means the agreement dated as of ●, 2018 among the Partnership, the General Partner, Maple Leaf Short Duration Holdings Ltd., the Portfolio Manager, the Manager and the Agents, pursuant to which the Agents have agreed to offer the Units for sale on a best efforts basis.

“**Agents**” means Scotia Capital Inc., CIBC World Markets Inc., National Bank Financial Inc., BMO Nesbitt Burns Inc., GMP Securities L.P., Industrial Alliance Securities Inc., Canaccord Genuity Corp., Desjardins Securities Inc., Echelon Wealth Partners Inc., Manulife Securities Incorporated, Raymond James Ltd. and Laurentian Bank Securities Inc.

“**arm’s length**” has the meaning ascribed to that term in the Tax Act.

“**Available Funds**” means:

- (a) in respect of the National Portfolio, an amount equal to the Gross Proceeds from the sale of National Class Units less the National Portfolio’s share of the Agents’ fees, other Offering expenses and the Operating Reserve, plus an amount equal to the amount borrowed under the National Portfolio Loan Facility;
- (b) in respect of the Québec Portfolio, an amount equal to the Gross Proceeds from the sale of Québec Class Units less the Québec Portfolio’s share of the Agents’ fees, other Offering expenses and the Operating Reserve; and
- (c) in respect of the Partnership, the aggregate Available Funds of both the National Portfolio and the Québec Portfolio.

“**Business Day**” means a day, other than a Saturday, Sunday or holiday, when banks in the City of Vancouver, British Columbia are generally open for the transaction of banking business.

“**CDE**” or “**Canadian Development Expense**” means Canadian development expense, as defined in subsection 66.2(5) of the Tax Act.

“**CDS**” means CDS Clearing and Depository Services Inc. or its nominee which, as at the date of this prospectus, is CDS & Co., or a successor thereto.

“**CDS Participant**” has the meaning set out under “Plan of Distribution – Book Entry System”.

“**CEE**” or “**Canadian Exploration Expense**” means Canadian exploration expense, as defined in subsection 66.1(6) of the Tax Act.

“**Class**” or “**Classes**” means, as applicable, the non-redeemable investment fund in respect of the National Class Units and/or the non-redeemable investment fund in respect of the Québec Class Units.

“**Closing**” means the completion of the purchase and sale of any Units.

“**Closing Date**” means the date of the initial Closing, expected to be ●, 2018 or such other date as the General Partner and the Agents may agree, and includes the date of any subsequent Closing, if applicable, provided that the final Closing shall take place not later than the date that is 90 days from the date of this prospectus or any amendment thereto.

“**Computershare**” means Computershare Investor Services Inc.

“**CRA**” means the Canada Revenue Agency.

“**CRCE**” means Canadian renewable and conservation expense, as defined in subsection 66.1(6) of the Tax Act.

“**Discovery Well CEE**” means CEE related to discovery wells that commencing in 2019 will be classified as CDE under the Tax Act.

“**Eligible Expenditures**” means CEE and Qualifying CDE.

“**Extraordinary Resolution**” means a resolution passed by two-thirds or more of the votes cast, either in person or by proxy, at a duly convened meeting of the Limited Partners holding Units of the Partnership (or a Class, as applicable) to approve any item as required by the Partnership Agreement, or, alternatively, a written resolution signed by Limited Partners holding two-thirds or more of the Units of the Partnership (or a Class, as applicable) outstanding and entitled to vote on such a resolution at a meeting.

“**Financial Institution**” means a financial institution as that term is defined in subsection 142.2(1) of the Tax Act.

“**Flow-Through Share**” means a “flow-through share”, as defined in subsection 66(15) of the Tax Act.

“**General Partner**” means Maple Leaf Short Duration 2018-II Flow-Through Management Corp.

“**General Partner’s Fee**” means the fee which the General Partner will receive from the Partnership pursuant to the Partnership Agreement during the period commencing on the initial Closing Date and ending on the earlier of (a) the effective date of the Liquidity Event, and (b) the date of the dissolution of the Partnership, equal to one-twelfth of 2.0% of the Net Asset Value for each month of service based on the Net Asset Value calculated as at the last Valuation Date of such month, calculated and paid monthly in arrears.

“**Gross Proceeds**” means \$25.00 in respect of the sale of a Unit.

“**High Quality Money Market Instruments**” means money market instruments which are accorded the highest rating category by Standard & Poor’s, a division of The McGraw-Hill Companies (A-1) or by DBRS Limited (R-1(high)), banker’s acceptances and government guaranteed obligations all with a term of one year or less, and interest-bearing deposits with Canadian banks, trust companies or other like institutions in the business of providing commercial loans, operating loans or lines of credit to companies.

“**ICA**” means the *Investment Canada Act*.

“**Illiquid Investments**” means investments which may not be readily disposed of in a marketplace where such investments are normally purchased and sold and public quotations in common use and in respect thereof are available. Examples of Illiquid Investments include limited partnership interests that are not listed on a stock exchange and securities of private companies, but do not include Flow-Through Shares of publicly listed issuers with resale restrictions which expire on or before December 31, 2020, unlisted Warrants or Special Warrants, or Flow-Through Shares or other securities of a special purpose private company or partnership formed to undertake a specific resource property exploration or development program, the securities of which are convertible, commencing no later than two years plus one day following the date of acquisition of such securities by the Partnership, into shares of a listed Resource Company whose market capitalization is at least \$30 million.

“**Independent Review Committee**” has the meaning set out under “Organization and Management Details of the Partnership – Independent Review Committee”.

“**Initial Limited Partner**” means Hugh Cartwright.

“Investment Agreement” means an agreement between the Partnership and a Resource Company for the issue of Flow-Through Shares of the Resource Company to the Partnership that is an agreement described in the definition of “flow-through share” in subsection 66(15) of the Tax Act.

“Investment Guidelines” means the Partnership’s investment policies and restrictions contained in the Partnership Agreement. See “Investment Guidelines and Restrictions”.

“Investment Strategy” means the investment strategy of the Partnership as described herein. See “Investment Strategy”.

“Liberal CEE Initiative” means the initiative of the federal government to phase out subsidies for the fossil fuel industry which includes a direction to the Minister of Finance to develop proposals to allow CEE deductions only in cases of unsuccessful exploration.

“Limited Partner” means at any time each person who is the registered owner of Units whose name appears on the record of the Partnership as a limited partner at that time as maintained by the General Partner pursuant to the Offering from time to time and, where the context requires, a National Class Limited Partner or a Québec Class Limited Partner.

“Limited Recourse Amount” means a limited recourse amount as defined in section 143.2 of the Tax Act.

“Liquidity Event” means a transaction implemented by the General Partner in order to provide liquidity and the prospect for long-term growth of capital and for income for Limited Partners which the General Partner intends will be a Mutual Fund Rollover Transaction but which may be on such other terms as the General Partner may propose for the approval of Limited Partners, provided that the General Partner will propose or implement no such transaction which adversely affects the status of the Flow-Through Shares as flow-through shares for purposes of the Tax Act, whether prospectively or retrospectively.

“Management Agreement” means the agreement dated ●, 2018 among the Partnership, the General Partner and the Manager whereby the Manager agrees to perform the management duties in respect of each Portfolio and the Partnership.

“Manager” means CADO Investment Fund Management Inc.

“Maple Leaf Resource Class” means the Maple Leaf Resource Class of securities of Maple Leaf Corporate Funds Ltd., a mutual fund corporation established under the laws of Canada.

“Mutual Fund” means a mutual fund corporation as defined in section 131 of the Tax Act or a class of shares of such a mutual fund corporation that may be established by the Manager, its Affiliates or a third party fund manager, or recommended or referred to by the Manager or an Affiliate of the Manager to provide a Liquidity Event and that is managed by the Manager or an Affiliate. Currently it is anticipated that the Mutual Fund will be the Maple Leaf Resource Class.

“Mutual Fund Rollover Transaction” means an exchange transaction pursuant to which the Partnership will transfer the assets held in the Portfolios to the Mutual Fund on a tax deferred basis in exchange for Mutual Fund Shares and within 60 days thereafter the Mutual Fund Shares will be distributed to the Limited Partners, *pro rata* among the holders of Units of each Class, on a tax deferred basis (to the extent possible) upon the dissolution of the Partnership.

“Mutual Fund Shares” means shares without trailing commissions of the Mutual Fund which are redeemable at the option of the holder thereof.

“National Class Limited Partners” means holders of National Class Units.

“National Class Units” means the National Class limited partnership units of the Partnership.

“**National Portfolio**” means the investment portfolio in respect of the National Class Units.

“**National Portfolio Loan Facility**” means a loan facility to be provided to the Partnership by a Canadian chartered bank or a subsidiary of a Canadian chartered bank to finance the payment of the National Portfolio’s share of the Agents’ fees, expenses of this Offering and the Operating Reserve.

“**Net Asset Value**” and “**Net Asset Value per Unit**” have the meanings ascribed to those terms under “Calculation of Net Asset Value”.

“**Offering**” means the offering of Units by the Partnership pursuant to the terms of the Agency Agreement and this prospectus.

“**Operating Reserve**” means an amount equal to 2.25% of the Gross Proceeds in respect of each of the Portfolios, which will be set aside to pay the ongoing fees (including the General Partner’s Fee), interest costs and operating and administrative costs of the Partnership. The National Portfolio’s share of the Operating Reserve will be funded through funds borrowed under the National Portfolio Loan Facility, and the Québec Portfolio’s share will be funded out of the Gross Proceeds from the sale of Québec Class Units.

“**Ordinary Resolution**” means a resolution passed by more than 50% of the votes cast, either in person or by proxy, at a duly convened meeting of the Limited Partners holding Units of the Partnership (or a Class, as applicable) to approve any item required by the Partnership Agreement or, alternatively, a written resolution signed by Limited Partners holding more than 50% of the Units of the Partnership (or a Class, as applicable) outstanding and entitled to vote on such resolution at a meeting.

“**Partners**” means the Limited Partners and the General Partner.

“**Partnership**” means Maple Leaf Short Duration 2018-II Flow-Through Limited Partnership.

“**Partnership Agreement**” means the limited partnership agreement dated as of August 17, 2018 between the General Partner, Hugh Cartwright, as the Initial Limited Partner, and each person who becomes a Limited Partner thereafter, together with all amendments, supplements, restatements and replacements thereof from time to time.

“**Performance Bonus**” means the performance bonus in respect of each Class payable to the General Partner by the Partnership which will be equal to 20% of the product of: (a) the number of Units of that Class outstanding on the Performance Bonus Date; and (b) the amount by which the Net Asset Value per Unit of that Class on the Performance Bonus Date (prior to giving effect to the Performance Bonus) plus the aggregate value of any distributions per Unit of that Class during the Performance Bonus Term exceeds \$28.00.

“**Performance Bonus Date**” means the Business Day immediately prior to the last day of the Performance Bonus Term.

“**Performance Bonus Term**” means the period commencing on the date of the Closing and ending on the earlier of:

- (a) the Business Day immediately prior to the date on which the assets held in the Portfolios are transferred to a Mutual Fund pursuant to a Mutual Fund Rollover Transaction; and
- (b) the Business Day immediately prior to the earlier of (A) the date on which the Partnership distributes its assets to the Limited Partners other than pursuant to a Mutual Fund Rollover Transaction; and (B) the day of dissolution or termination of the Partnership.

“**Portfolio Manager**” means the investment advisor appointed by the Partnership and the General Partner to provide advice on the Partnership’s investment in Flow-Through Shares and to manage the Portfolios, the initial investment advisor being Backer Wealth Management Inc.

“**Portfolio Manager Agreement**” means the agreement dated ●, 2018, as it may be amended from time to time, among the Partnership, the General Partner, the Manager and the Portfolio Manager.

“**Portfolios**” means the National Portfolio and the Québec Portfolio.

“**Promoters**” means together Maple Leaf Short Duration Holdings Ltd. and the General Partner (individually, a “**Promoter**”).

“**Prohibited Person**” means: (i) a Resource Company that has entered into an Investment Agreement with the Partnership; (ii) a Limited Partner; (iii) the General Partner; (iv) a person or partnership that, for the purposes of the Tax Act, does not deal at arm’s length with a Resource Company described in (i), a Limited Partner or the General Partner; (v) any partnership, other than the Partnership, in which a Prohibited Person is a member; or (vi) a trust in which a Prohibited Person has a beneficial interest (other than an indirect beneficial interest that exists solely as a result of the Partnership having a beneficial interest in the relevant trust).

“**Qualifying CDE**” means CDE which may be renounced by a Resource Company under the Tax Act as CEE, but which excludes any CDE deemed to qualify as CEE of a Resource Company under subsection 66.1(9) of the Tax Act.

“**Québec Class Limited Partners**” means holders of the Québec Class Units.

“**Québec Class Units**” means the Québec Class limited partnership units of the Partnership.

“**Québec Portfolio**” means the investment portfolio in respect of the Québec Class Units.

“**Québec Tax Act**” means the *Taxation Act* (Québec).

“**Registrar and Transfer Agency Agreement**” means the Registrar and Transfer Agency Agreement, as it may be amended from time to time, to be dated on or before the Closing Date between Computershare and the Partnership.

“**Registrar and Transfer Agent**” means the registrar and transfer agent of the Partnership appointed by the General Partner, the initial registrar and transfer agent being Computershare.

“**Related Corporation**” means a corporation that is related to a Resource Company for the purposes of subsections 251(2) or 251(3) of the Tax Act.

“**Resource Company**” means a corporation which represents to the Partnership that:

- (a) it is a “principal-business corporation” as defined in subsection 66(15) of the Tax Act; and
- (b) it intends (either by itself or through a Related Corporation) to incur Eligible Expenditures in Canada.

“**Special Warrant**” means a special warrant of a Resource Company which entitles the holder to acquire, for payment of no additional consideration, a Flow-Through Share of a listed Resource Company or a unit of securities which includes a Flow-Through Share of a listed Resource Company.

“**Subscriber**” means a person who subscribes for Units.

“**Subscription Agreement**” means the subscription agreement formed by the acceptance by the General Partner (on behalf of the Partnership) of a Subscriber’s offer to purchase Units (made through a registered dealer), whether in whole or in part, on the terms and conditions set out in this prospectus and the Partnership Agreement.

“**Tax Act**” means the *Income Tax Act* (Canada), as amended from time to time.

“**Termination Date**” means on or about December 31, 2020, unless the Partnership’s operations are continued in accordance with the Partnership Agreement.

“**TSXV**” means the TSX Venture Exchange.

“**Units**” means, collectively, the National Class Units and the Québec Class Units.

“**Valuation Date**” means the last Business Day of each week.

“**Warrants**” means warrants exercisable to purchase shares or other securities of a Resource Company (which shares or other securities may or may not be Flow-Through Shares).

“**\$**” means Canadian dollars.

SELECTED FINANCIAL ASPECTS

An investment in Units will have a number of tax implications for a prospective Subscriber. The following presentation has been prepared by the General Partner to assist prospective Subscribers in evaluating the income tax consequences to them of acquiring, holding and disposing of Units and is not based upon an independent legal or accounting opinion. The presentation is intended to illustrate certain income tax implications to Subscribers who are Canadian resident individuals (other than trusts) who have purchased \$5,000 of Units (200 Units) in the Partnership and who continue to hold their Units in the Partnership until December 31, 2019. In order to qualify for income tax deductions available in respect of a particular year, a Subscriber must be a Limited Partner at the end of the year. **These illustrations are examples only and actual tax deductions may vary significantly. See “Risk Factors”. The timing of such deductions may also vary from that shown in the table.** A summary of the Canadian federal income tax considerations for a prospective Subscriber for Units is set forth under “Canadian Federal Income Tax Considerations”. A summary of the Québec income tax considerations for a prospective subscriber for Québec Class Units is set forth under “Québec Income Tax Considerations”. **The calculations assume that no further amendments will be made to the Tax Act to implement the Liberal CEE Initiative.** Each prospective Subscriber is urged to obtain independent professional advice as to the specific implications applicable to such a Subscriber’s particular circumstances. The calculations are based on the estimates and assumptions described in the “Notes and Assumptions” set forth below, which form an integral part of the following illustration. Please note that some columns may not sum due to rounding. The actual tax savings, money at risk and break-even proceeds of disposition may be different from what is shown below. Prospective Subscribers should be aware that these calculations do not constitute forecasts, projections, contractual undertakings or guarantees and are based on estimates and assumptions that are necessarily generic and, therefore, cannot be represented to be complete or accurate in all respects.

National Portfolio

Example of Tax Deductions

	Minimum Offering			Maximum Offering		
	2018	2019 & Beyond	Total	2018	2019 & Beyond	Total
Initial Investment	\$5,000	\$ -	\$ 5,000	\$5,000	\$ -	\$5,000
Investment Tax Credits						
Investment Tax Credits ⁽²⁾	\$113	\$ -	\$113	\$113	\$ -	\$113
Tax Payable on Recapture of Investment Tax Credits ⁽²⁾	\$ -	(\$56)	(\$56)	\$ -	(\$56)	(\$56)
Total						
Investment Tax Credits^(1,2)	\$113	(\$56)	\$56	\$113	(\$56)	\$56
Income Tax Deductions						
CEE or Qualifying CDE ⁽¹⁾	\$5,000	\$ -	\$5,000	\$5,000	\$ -	\$5,000
Other ^(2,3,4)	\$ -	\$726	\$726	\$ -	\$638	\$638
Total Income Tax Deductions^(5, 6, 7, 8)	\$5,000	\$726	\$5,726	\$5,000	\$638	\$5,638

At-Risk Capital, Breakeven and Downside Protection Calculations

	Minimum Offering			Maximum Offering		
	2018	2019 & Beyond	Total	2018	2019 & Beyond	Total
Assumed Marginal Tax Rate: ⁽⁹⁾	50%	50%		50%	50%	
Investment Amount:	\$5,000	\$ -	\$5,000	\$5,000	\$ -	\$5,000
Net Flow-Through Share and other Tax Savings ⁽¹⁰⁾	(\$2,613)	(\$307)	(\$2,919)	(\$2,613)	(\$263)	(\$2,875)
Capital Gains Tax ⁽¹¹⁾	\$ -	\$182	\$182	\$ -	\$160	\$160
Total Net Income Tax Savings	(\$2,613)	(\$125)	(\$2,738)	(\$2,613)	(\$103)	(\$2,716)
At-Risk Capital ⁽¹³⁾			\$2,262			\$2,284
Breakeven Proceeds ⁽¹⁴⁾			\$3,016			\$3,046
Downside Protection ^(15, 16)			40%			39%

Québec Portfolio

Example of Tax Deductions

	Minimum Offering			Maximum Offering		
	2018	2019 & Beyond	Totals	2018	2019 & Beyond	Total
Initial Investment	\$5,000	\$ -	\$5,000	\$5,000	\$ -	\$5,000
Investment Tax Credit (“ITC”) earned on CEE (100% of CEE incurred is eligible for the 15% ITC) ⁽¹⁸⁾	\$675	\$ -	\$675	\$675	\$ -	\$675
Income Tax Deductions						
CEE: ^(17,18)	\$4,500	\$ -	\$4,500	\$4,500	\$ -	\$4,500
Other Deductions: ^(3,4,17)	\$84	\$586	\$670	\$69	\$527	\$596
	\$4,584	\$586	\$5,170	\$4,569	\$527	\$5,096
ITC income inclusion (value of ITC is included in taxable income in year 2)	\$ -	(\$675)	(\$675)	\$ -	(\$675)	(\$675)
Total Income Tax Deductions ^(5, 6, 7, 8)	\$4,584	(\$89)	\$4,495	\$4,569	(\$148)	\$4,421

Federal and Québec Tax Advantages for an Individual Québec Investor Assuming 75% of Available Funds of the Québec Portfolio is Invested in CEE incurred in Québec

	Minimum Offering			Maximum Offering		
	2018	2019 & Beyond	Total	2018	2019 & Beyond	Total
Investment	\$5,000	\$ -	\$5,000	\$5,000	\$ -	\$5,000
Income tax savings from deductions ^(19, 20)						
Federal	(\$1,263)	\$(161)	(\$1,424)	(\$1,259)	\$(145)	(\$1,404)
Québec	(\$1,311)	\$(151)	(\$1,462)	(\$1,307)	\$(136)	(\$1,443)
Capital Gains Tax ⁽¹²⁾	\$0	\$38	\$38	\$0	\$23	\$23
Federal ITC (net of tax)	(\$489)	\$ -	(\$489)	(\$489)	\$ -	(\$489)
Total Net Income Tax Expenses (Savings)	(\$3,062)	\$(274)	(\$3,336)	(\$3,055)	\$(258)	(\$3,312)
At-Risk Capital ⁽¹²⁾			\$1,664			\$1,688
Breakeven Proceeds ⁽²¹⁾			\$2,004			\$2,033
Downside Protection ^(15, 16)			60%			59%
Minimum Equivalent Deduction as a Percentage of Original Investment ^(14, 22)			128.7%			127.3%

Notes and Assumptions:

- (1) For the National Portfolio, the calculations assume that only National Class Units have been sold (i.e. no Québec Class Units are outstanding). The calculations also assume that the Offering expenses are \$100,000 if the minimum Offering amount is raised in respect of both Classes and \$200,000 in the case of the maximum Offering, that the annual General Partners' Fee is \$90,000 in the case of the minimum Offering and \$180,000 in the case of the maximum Offering, that the operating and administration expenses are \$230,500 in the case of the minimum Offering and \$285,000 in the case of the maximum Offering over the lifetime of the Partnership, and that all Available Funds (\$5,000,000 in the case of the minimum Offering and \$10,000,000 in the case of the maximum Offering; see "Use of Proceeds") are invested in Flow-Through Shares of Resource Companies that, in turn, expend such amounts on Eligible Expenditures which are renounced to the Partnership with an effective date in 2018 and allocated to a Limited Partner and deducted by him or her in 2018.

The proceeds to the Partnership from the National Portfolio Loan Facility are assumed to be used to pay the National Portfolio's share of the Agents' fees and Offering expenses (including travel and sales expenses including taxes) and fund the National Portfolio's share of the Operating Reserve. See "Fees and Expenses".

- (2) It is assumed that 15% of Available Funds of the National Portfolio will be used to acquire Flow-Through Shares of Resource Companies in 2018 that will entitle a Limited Partner to the 15% non-refundable "flow-through mining expenditure" investment tax credit available to him or her in respect of certain "grass roots" mining CEE incurred by a Resource Company and renounced under Investment Agreements entered into before December 31, 2018. It is assumed that the Limited Partner will be subject to tax on the recapture of the investment tax credit in 2019. See "Canadian Federal Income Tax Considerations".

The 15% investment tax credit reduces federal income tax otherwise payable by an individual Limited Partner other than a trust. As described below, certain Canadian provinces also provide investment tax credits. These credits generally parallel the federal tax credits for flow-through mining expenditures renounced to taxpayers residing in the province in respect of exploration occurring on properties located in that province. Limited Partners resident, or subject to tax, in a province that provides such an investment tax credit may claim the credit in combination with the federal

investment tax credit. However, the use of a provincial investment tax credit will generally reduce the amount of expenses eligible for the federal investment tax credit and the Limited Partner's "cumulative CEE" pool. Provincial investment tax credits have not been incorporated into this illustration.

An individual (other than a trust) who is a Limited Partner and is resident in the Province of Ontario at the end of the individual's taxation year may apply for a 5% focused flow-through share tax credit in respect of eligible Ontario exploration expenditures. Eligible Ontario exploration expenditures are generally flow-through mining expenditures that qualified for the federal investment tax credit and are incurred in the Province of Ontario by a "principal-business corporation" (as defined in subsection 66(15) of the Tax Act) with a permanent establishment in the Province of Ontario. In order to be eligible for the Ontario tax credit the individual must not have been a bankrupt at any time in the individual's taxation year in which the credit is claimed, unless the individual has been granted an absolute discharge from bankruptcy before the end of the year.

The General Partner will provide a Limited Partner with the information required by such Limited Partner to file an application for any provincial investment tax credits available to such Limited Partner.

- (3) These amounts relate to costs incurred by the Partnership, including the Agents' fees and Offering expenses (including travel and sales expenses including taxes), certain estimated operating and administrative expenses, and the General Partner's Fee (see Note (1) above).

To the extent that these expenses are funded by the National Portfolio Loan Facility (including the National Portfolio's share of expenses funded by the Operating Reserve), the unpaid principal amount and interest thereon will be a Limited Recourse Amount of the Partnership and the Limited Partners. These expenses will generally not be deductible by the Partnership until the borrowed amount is repaid, which the calculations assume will occur in 2019 and prior to the earlier of the closing of a Liquidity Event and the dissolution of the Partnership, at which time the expenses will be deemed to have been incurred to the extent of the amount repaid.

Both calculations assume that the Partnership will realize sufficient capital gains to permit it to pay operating and administrative expenses in excess of those funded by the Operating Reserve.

- (4) Subject to Note (3), Agents' fees and Offering expenses are deductible for the purposes of the Tax Act at a rate of 20% per annum.
- (5) Assumes no portion of the subscription price for the Units will be financed with a Limited Recourse Amount.
- (6) A Limited Partner may not claim tax deductions in excess of such Limited Partner's "at-risk" amount.
- (7) The calculations assume that the Limited Partner is not liable for alternative minimum tax. See "Canadian Federal Income Tax Considerations".
- (8) The amount of tax deductions, income or proceeds of disposition in respect of a particular Subscriber will likely be different from those depicted above.
- (9) **For simplicity an assumed marginal tax rate of 50% has been used for the National Portfolio.** Each Subscriber's actual tax rate will vary from the assumed marginal rate set forth above. The highest combined federal, provincial and territorial marginal tax rates in 2018 as expected based on current legislation and proposed amendments to the legislation as of the date of this prospectus are set forth below. Future federal, provincial and territorial budgets may modify these rates.

<u>Province/Territory</u>	<u>Highest Marginal Tax Rate</u>
British Columbia	49.8%
Alberta	48.0%
Saskatchewan	47.5%
Manitoba	50.4%
Ontario	53.5%
Québec	53.3%
New Brunswick	53.3%
Nova Scotia	54.0%
Prince Edward Island	51.4%
Newfoundland and Labrador	51.3%

<u>Province/Territory</u>	<u>Highest Marginal Tax Rate</u>
Yukon Territory	48.0%
Northwest Territories	47.1%
Nunavut	44.5%

- (10) The tax savings are calculated by multiplying the total estimated income tax deductions for each year by the assumed marginal tax rate of 50% for that year, plus any investment tax credits. This illustration assumes that the Subscriber has sufficient income so that the illustrated tax savings are realized in the year shown.
- (11) The calculations assume there are capital gains realized on the sale of assets of the Partnership in order to repay money borrowed under the National Portfolio Loan Facility and to pay operating and administrative expenses in excess of the Operating Reserve, as described in Note (3). The table does not take into account capital gains tax payable upon the disposition of Units or Mutual Fund Shares by Limited Partners.
- (12) The calculations assume there are capital gains realized on the sale of assets of the Partnership in order to pay operating and administrative expenses in excess of the Operating Reserve, as described in Note (3). The table does not take into account capital gains tax payable upon the disposition of Units or Mutual Fund Shares by Limited Partners.
- (13) At-risk capital (money at risk) is generally calculated as the total investment plus undistributed income less all anticipated income tax savings from deductions and the amount of any distributions. See “Canadian Federal Income Tax Considerations”.
- (14) Breakeven proceeds of disposition represent the amount a Subscriber must receive such that, after paying capital gains tax, the Subscriber would recover his or her at-risk capital (money at risk). Capital gains tax is calculated on the assumption that the adjusted cost base of the investment is nil and that 50% of the Subscriber’s gain is subject to the assumed marginal tax rate of 50%. See “Canadian Federal Income Tax Considerations”.
- (15) The calculations do not take into account the time value of money. Any present value calculation should take into account the timing of cash flows, the Subscriber’s present and future tax position and any change in the market value of the Portfolios, none of which can presently be estimated accurately by the General Partner.
- (16) Downside protection is calculated by subtracting break even proceeds of disposition from initial investment cost and then dividing by investment cost.
- (17) For the Québec Portfolio, the calculations assume that only Québec Class Units have been sold (i.e. no National Class Units are outstanding). The calculations also assume that the Offering expenses are \$100,000 in the case of the minimum Offering and \$200,000 in the case of the maximum Offering, that the annual General Partners’ Fee is \$90,000 in the case of the minimum Offering and \$180,000 in the case of the maximum Offering, that the operating and administration expenses are \$230,500 in the case of the minimum Offering and \$285,000 in the case of the maximum Offering over the lifetime of the Partnership, and that all Available Funds (\$4,500,000 in the case of the minimum Offering and \$9,000,000 in the case of the maximum Offering; see “Use of Proceeds”) are invested in Flow-Through Shares of Resource Companies that, in turn, expend such amounts on CEE which are renounced to the Partnership with an effective date in 2018 and allocated to a Québec Class Limited Partner (as defined in “Québec Income Tax Considerations”) and deducted by him or her in 2018. No portion of fees or expenses incurred by the Partnership in respect of the Québec Portfolio will be paid through funds borrowed by the Partnership.
- (18) It is assumed that in 2018, 100% of the Available Funds expended to acquire Flow-Through Shares of Resource Companies incurring Eligible Expenditures in and outside of Québec will entitle a Limited Partner to the 15% federal non-refundable “flow-through mining expenditure” investment tax credit available to him or her in respect of certain “grass roots” mining CEE incurred by a Resource Company in 2018 and renounced under Investment Agreements entered into before December 2018. It is assumed that the Limited Partner will be subject to tax on the amount of the investment tax credit in 2019 (except for Québec provincial tax purposes). The investment tax credit is described in further detail in Note (2).
- (19) The calculations assume that 75% of Available Funds will be invested in Flow-Through Shares issued by Resource Companies incurring CEE 100% in the Province of Québec (the “Québec Eligible Funds”), and a Québec Limited Partner will be entitled to an additional 10% deduction in respect of certain CEE and an another additional 10% deduction in respect of certain oil and gas or surface mining exploration expenses incurred in the Province of Québec.

For the purposes of our calculations of the results, we have assumed that 50% of the Québec Eligible Funds are entitled to the 20% additional deduction and that 50% are entitled to the 10% additional deduction.

It is assumed that a Québec Limited Partner's investment income exceeds his or her investment expenses for a given year. For these purposes, investment expenses include certain deductible interest and losses of the Partnership allocated to such Limited Partner and 50% of CEE (other than CEE incurred in Québec) renounced to the Partnership and allocated to and deducted for Québec tax purposes by such Limited Partner. If such a Québec Limited Partner's investment expenses for a given year were to exceed the Limited Partner's investment income for that year, the excess would not be deductible in the year for Québec tax purposes but may be deducted against investment income earned in any of the three previous taxation years and any subsequent taxation year to the extent investment income exceeds investment expenses for such other year.

- (20) The calculations assume a federal marginal tax rate of 27.56% for Québec residents and a Québec provincial marginal tax rate of 25.75% for the Québec Portfolio. The tax savings are calculated by multiplying the total estimated income tax deductions for each year by the assumed marginal tax rate for that year. The illustration assumes that the Subscriber has sufficient income so that the illustrated tax savings are realized in the year shown.
- (21) In calculating the capital gains tax and break-even proceeds of disposition for Québec provincial tax purposes, it is assumed that the individual Québec Class Limited Partner has a sufficient amount in his or her Expenditure Account (as defined in "Québec Income Tax Considerations") to enable the individual Québec Class Limited Partner to claim an exemption under the Québec Tax Act for the full taxable capital gain related to investments made in Québec realized on the disposition of the individual Québec Class Limited Partner's initial investment.
- (22) The minimum equivalent deduction is calculated as the sum of (i) the net income tax deduction (federal and Québec, as applicable) and (ii) the ITC earned on CEE divided by the marginal tax rate (federal and Québec, as applicable). It represents the value of the tax deductions that would provide the same tax savings for the noted investment amount expressed as a percentage of the original investment of \$5,000.

OVERVIEW OF THE LEGAL STRUCTURE OF THE PARTNERSHIP

The Partnership was formed under the laws of the Province of British Columbia under the name “Maple Leaf Short Duration 2018-II Flow-Through Limited Partnership” pursuant to the Partnership Agreement between the General Partner and Hugh Cartwright, as the Initial Limited Partner, and became a limited partnership effective August 21, 2018, the date of filing of its Certificate of Limited Partnership. Certain provisions of the Partnership Agreement are summarized in this prospectus. See “Organization and Management Details of Partnership – Details of Partnership Agreement”.

The Partnership has two classes of Units, the National Class Units and the Québec Class Units. Each Class is a separate non-redeemable investment fund for securities law purposes and will have its own investment portfolio and investment objectives. The National Portfolio is intended for investors in any of the Provinces and Territories in which the National Class Units are sold. The Québec Portfolio is most suitable for investors who are resident in the Province of Québec or are otherwise liable to pay income tax in Québec.

Neither the National Portfolio nor the Québec Portfolio is considered a mutual fund under applicable Canadian securities legislation.

The registered office of the Partnership is 1200 Waterfront Centre, 200 Burrard Street, Vancouver, British Columbia, V7X 1T2. The head office of the Partnership is Suite 808 - 609 Granville Street, Vancouver, British Columbia, V7Y 1G5.

INVESTMENT OBJECTIVES

National Portfolio

The National Portfolio’s investment objective is to provide National Class Limited Partners with a tax-assisted investment in a diversified portfolio of Flow-Through Shares of Resource Companies primarily engaged in the mining and energy sectors incurring Eligible Expenditures across Canada, with a view to maximizing the tax benefits of an investment in National Class Units and achieving capital appreciation and/or income for National Class Limited Partners.

Québec Portfolio

The Québec Portfolio’s investment objective is to provide Québec Class Limited Partners with a tax-assisted investment in a diversified portfolio of Flow-Through Shares of Resource Companies primarily engaged in the mining and energy sectors incurring Eligible Expenditures principally in the Province of Québec, with a view to maximizing the tax benefits of investing in Québec Class Units and achieving capital appreciation and/or income for Québec Class Limited Partners.

The General Partner intends to implement a Liquidity Event or, in the event a Liquidity Event is not completed, dissolve the Partnership in a time period that is shorter than a traditional flow-through limited partnership, and for that reason has used “Short Duration” as a descriptive term in the name of the Partnership.

INVESTMENT STRATEGY

The Partnership Agreement provides that the Partnership’s investment strategy (the “**Investment Strategy**”) is to invest the Available Funds on a separate basis for each Portfolio in such a way that it maximizes returns and tax deductions in respect of Eligible Expenditures for Limited Partners. The Partnership intends to achieve this through fundamental and quantitative research, both at the Resource Company and industry level and by purchasing and actively managing a diversified portfolio of Flow-Through Shares of Resource Companies that:

- are publicly traded on a North American stock exchange;
- have proven, experienced and successful management teams;

- have strong exploration programs or exploration, development and/or production programs in place;
- have shares that represent good value and the potential for capital appreciation and/or income potential; and
- meet certain other criteria set out in the Investment Guidelines.

The Available Funds of the Québec Portfolio are intended to be invested primarily in the Province of Québec. Under normal market conditions, the Québec Portfolio is expected to invest approximately 75% of its Available Funds in Flow-Through Shares issued by Resource Companies incurring Eligible Expenditures primarily in the Province of Québec. Until the Québec Portfolio is fully invested, all investment opportunities in the Province of Québec will be allocated to the Québec Portfolio to the extent the Manager, with the advice of the Portfolio Manager, believes it is appropriate to do so. All other investment opportunities will be allocated between the Portfolios based on aggregate subscriptions for Units of each Class to the extent the Manager, with the advice of the Portfolio Manager, believes it is appropriate to do so. There is no specific geographic focus within Canada for the investment of the Available Funds of the National Portfolio.

The Portfolio Manager will actively manage the Portfolios with the objective of achieving capital appreciation and/or income. This may involve the sale of Flow-Through Shares and other securities initially acquired and the reinvestment of the net proceeds from such dispositions (after consideration being given to applicable distributions to Limited Partners) in securities of other Resource Companies. Such reinvestment may include, but is not limited to, investment in additional Flow-Through Shares.

The graph set out below indicates the Portfolio Manager’s ideal portfolio mix for each Portfolio:

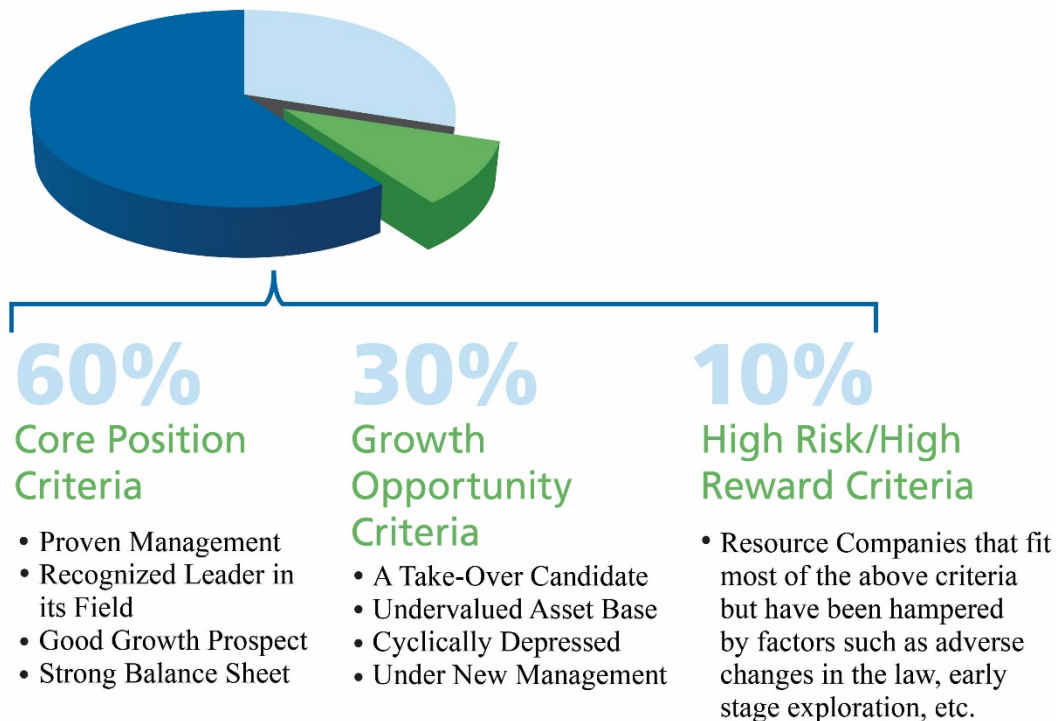

Subject to availability and market conditions at the time, the following graph indicates the Portfolio Manager's expected portfolio composition by sector for each Portfolio:

NATIONAL PORTFOLIO ASSET ALLOCATION

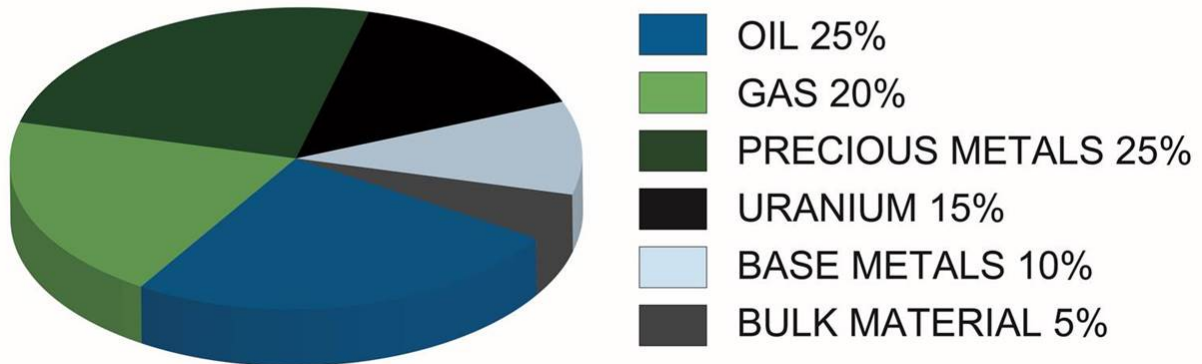

QUÉBEC PORTFOLIO ASSET ALLOCATION

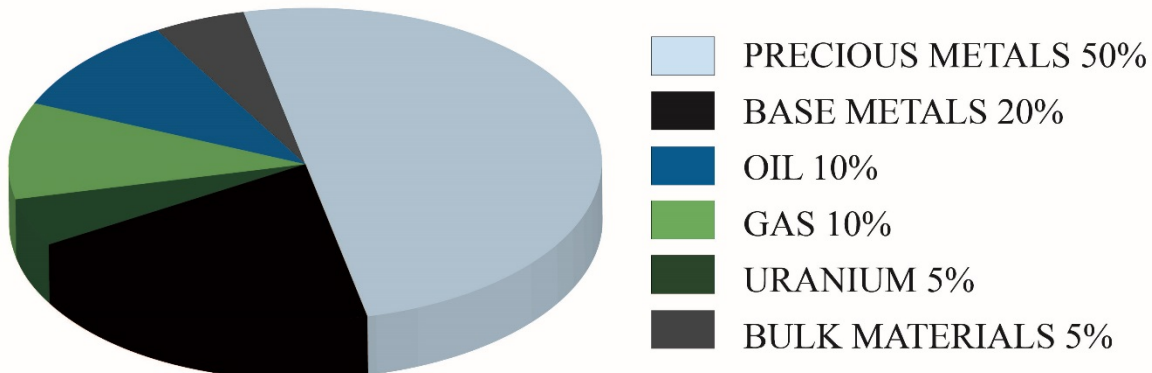

The actual allocation between sectors may vary significantly depending on the investment opportunities available at the time.

It is anticipated that the Portfolios will include a significant number of junior Resource Companies. Each Portfolio will invest its Available Funds in Flow-Through Shares of Resource Companies which are listed on a North American stock exchange. The Portfolio Manager intends, whenever possible, to negotiate for the inclusion of incentives such as Warrants along with the Flow-Through Shares to be purchased by the Partnership.

Each Class will invest in Flow-Through Shares of Resource Companies pursuant to Investment Agreements entered into between the Partnership, on behalf of a Class, and Resource Companies which will obligate such Resource Companies to incur and renounce Eligible Expenditures in an amount equal to the purchase price of the Flow-Through Shares. In each case, the principal business of the Resource Companies will be: (i) mineral exploration, development and production; (ii) oil and gas exploration, development and production; or (iii) renewable energy and energy-efficient projects that may incur certain start-up phase costs, with the relative weightings between sectors being dependent on prevailing market conditions. Pursuant to the terms of the Investment Agreements, Eligible Expenditures will be renounced to the Partnership with an effective date no later

than December 31, 2018. The Investment Agreements entered into by the Partnership during 2018 may permit a Resource Company to incur CEE in 2019, provided that the Resource Company agrees to renounce such CEE to the Partnership with an effective date of December 31, 2018. Any Resource Company will be liable to the Partnership if it fails to satisfy such obligations. Following the Partnership's investment in Flow-Through Shares, Limited Partners who have sufficient income, subject to certain limitations, will be entitled to claim certain deductions from income with respect to Eligible Expenditures incurred and renounced to the Partnership and then allocated to the Limited Partners. See "Canadian Federal Income Tax Considerations".

As the Partnership may invest in Flow-Through Shares and other securities, if any, of certain Resource Companies pursuant to exemptions from the prospectus and registration requirements of applicable securities legislation, such Flow-Through Shares and other securities, if any, of such Resource Companies generally will be subject to resale restrictions. It is expected that the resale restrictions applicable to the Flow-Through Shares and other securities, if any, of the Resource Companies purchased by the Partnership will expire after a four-month "hold period". The General Partner may, in its sole discretion, require that the principal shareholders of the Resource Companies agree, subject to applicable law, to exchange free-trading shares for the restricted Flow-Through Shares or other securities, if any, of the Resource Companies within a Portfolio. Other Flow-Through Shares or other securities, if any, of the Resource Companies purchased by the Partnership may be qualified by a prospectus or other disclosure document of the Resource Companies filed with the applicable securities regulatory authorities and will not be subject to any resale restrictions. The Partnership will not purchase Illiquid Investments for the Portfolios.

As of the date hereof, the Partnership has not entered into Investment Agreements to invest in Flow-Through Shares or any other securities or selected any Resource Companies in which to invest.

Any interest earned on Available Funds not disbursed or invested by the Partnership and any dividends received on Flow-Through Shares and other securities, if any, of Resource Companies purchased by the Partnership will accrue to the benefit of the Classes. Interest and dividends earned may be used, in the discretion of the General Partner, to purchase more Flow-Through Shares and other securities, if any, of the Resource Companies, for the purchase of High-Quality Money Market Instruments, to pay administrative costs and expenses of the Partnership, to repay indebtedness, including indebtedness that is a Limited Recourse Amount, of the Partnership or for distribution to Limited Partners if the General Partner is satisfied that the Partnership can otherwise meet its obligations.

If the Partnership is unable to enter into Investment Agreements by December 31, 2018 for the full amount of Available Funds from this Offering, the General Partner will cause to be returned to each Limited Partner by April 30, 2019 such Limited Partner's share of the uncommitted amount, except to the extent that such funds are required to finance the operations of the Partnership or repay indebtedness, including indebtedness that is a Limited Recourse Amount of the Partnership (such as amounts outstanding under the National Portfolio Loan Facility). In certain circumstances committed funds equal to the tax payable as a consequence of the failure to renounce may be returned to the Partnership by Resource Companies. Any funds committed by the Partnership to purchase Flow-Through Shares that are returned to the Partnership prior to January 1, 2019 may be used to invest in Flow-Through Shares and other securities, if any, of other Resource Companies prior to January 1, 2019.

As well, the Partnership may borrow and sell short free-trading shares of Resource Companies when an appropriate selling opportunity arises in order to "lock-in" the resale price of Flow-Through Shares or other securities, if any, of Resource Companies held in a Portfolio.

Net income of each Portfolio for each fiscal year and on dissolution shall be allocated, with respect to net income, as to 0.01% to the General Partner and the balance divided *pro rata* among the Limited Partners of record holding Units of the applicable Class on December 31 of such fiscal year or on dissolution and, with respect to net loss, as to 100% divided *pro rata* among the Limited Partners holding Units of the applicable Class of record on December 31 of such fiscal year and on dissolution. See "Organization and Management Details of the Partnership – Details of the Partnership Agreement – Allocation of Income and Loss".

OVERVIEW OF THE INVESTMENT STRUCTURE

The following diagram illustrates: (i) the structure of an investment in National Class Units and Québec Class Units; (ii) the relationship among the Partnership and the Resource Companies; and (iii) a possible Liquidity Event structure. The numbers 1 through 5 below indicate the chronological order of an investment in Units, acquisition of Flow-Through Shares of Resource Companies, the flow of tax deductions to Limited Partners and a possible Liquidity Event.

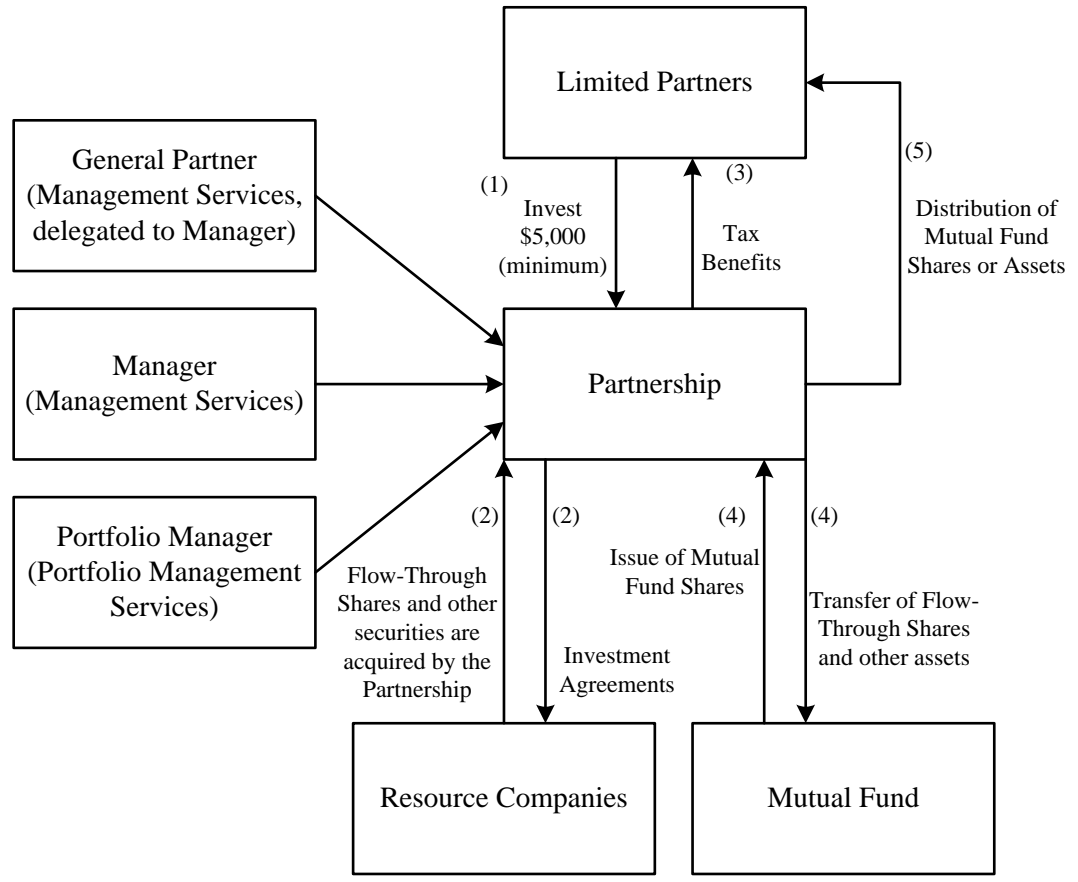

- (1) Subscribers invest in National Class Units and/or Québec Class Units. The subscription price for the Units is payable in full at Closing.
- (2) The Partnership enters into Investment Agreements.
- (3) Subscribers must be Limited Partners on December 31, 2018 to obtain tax deductions in respect of such year.
- (4) The Partnership intends to implement a Liquidity Event (which the General Partner currently intends will be a Mutual Fund Rollover Transaction) on or before December 31, 2019.
- (5) If a Mutual Fund Rollover Transaction is implemented, the Partnership will be dissolved and the Limited Partners will receive their *pro rata* portion of the Mutual Fund Shares. The Mutual Fund Shares will be redeemable at the option of the former Limited Partners.

OVERVIEW OF THE SECTORS THAT THE PARTNERSHIP INVESTS IN

The Portfolio Manager believes the resource sectors will continue to generate strong returns in the long term, as supply networks are hampered by current low commodity prices and resulting underinvestment, while demand continues to grow due to the emergence of new economic centers outside traditional developed regions. The resulting imbalance will only be corrected over time, with generally higher commodity prices serving as the market signal. During the period of April to July 2018 the US dollar (which most commodities are priced in) rose approximately 5% as compared to a diversified basket of global currencies. Historically, demand for commodities has not been materially affected by similar currency fluctuations. However, the Portfolio Manager believes that companies that operate outside the US, such as Canadian mineral producers will experience an increase in revenue, as the majority of their costs remain in Canadian dollars, while their revenue is coming in the form of a strengthening US dollar. Wider acceptance of commodities as a legitimate asset class may also increase investment demand for commodities in general.

Gold and Precious Metals

Gold and other precious metals have a number of uses in today's economy, but fundamentally their main role is to act as hedges against uncertainties: for example, war, famine, recession, financial crisis and currency fluctuations. Given the many issues facing today's investors, whether geopolitical or market volatility, this "safe haven" function becomes increasingly important, as evident in the growing popularity of exchange traded funds investing directly in gold. According to the GFMS Annual Gold Survey 2017, as production struggles to grow with lower grades and higher costs, currently approximately 29% percent of the annual demand for gold is met by above ground sources. This results in the price of gold becoming increasingly sensitive to investors' perception of risks. The gradual recovery in the global economy the past few years, and resultant slow march to higher interest rates will challenge gold for the near term, but liquidity is still ample and major industrialized countries continue to spend beyond their means, setting gold up for future upside potential. In fact, the OECD in its 2018 Sovereign Borrowing Outlook made the following commentary "nearly a decade after the outbreak of the financial crisis, sovereign debt figures remain at historically high levels while elevated debt service ratios pose a significant challenge against a backdrop of continued fiscal expansion in most OECD countries." The Portfolio Manager believes that gold may benefit if an emerging market with a weak political situation, and high debt in foreign currencies were to default on its obligations. In the past few years, gold producers have been actively addressing various operational issues and seeking to improve profitability in the current gold price environment, which bodes well for their performance as the commodities turn up. After over a decade of decreased exploration spending many major producers are finding that their gold reserves are depleting quickly. Barrick Gold, the world's largest producer, has seen its reserves fall 54% in the past five years. There is now an urgent need for companies to replenish their production pipeline, which should benefit early stage explorers and mine builders. Ironically, the recent craze for cryptocurrencies shows that there are clearly strong demand for means of store of value that are not subject to the whims of governments and central banks.

Base Metals, Bulk and Other Materials

Demand for base metals is more sensitive to the current state of global economy as compared with other commodities. In this vein, it is important not to over-emphasize the influence of the US for metal demand. According to the London Metal Exchange and Economist Intelligence Unit, even though the US remains a large consumer of base metals, developing countries, especially China, are now much more critical. The Portfolio Manager expects that a gradual global economic recovery should positively impact the demand for base metals, but the impact on different metals varies. For example, due to the continuing need to build up infrastructure in developing countries, demand for steel (and its main components, coking coal and iron ore) continues to be strong. Although global steel production has been increasing since 2009 according to the World Steel Organization, the coking coal market remains fairly well balanced. In fact Wood Magazine, a major global commodity consulting firm, stated in its May 2018 report "solid demand for iron, steel and coke globally, and stuttering coal supply growth, will keep prices well above marginal cost for the rest of the year and through 2019." Over the past year, iron ore production has restarted in the Quebec Labrador Trough to meet this global demand. Base metal inventories are generally low relative to consumption, which bodes well for an eventual upturn when the global economy resumes its strong growth. The Portfolio Manager expects there to be investable opportunities in a few base metal markets that are facing structural deficiencies. The positive impacts will eventually emerge in the next few years as

existing inventories are being drawn down steadily. It is expected that global copper markets will be in a deficit situation after 2020. Global copper demand continues to grow, and the emergence of electric vehicles is also expected to stimulate demand. The Portfolio Manager believes that zinc is in an even more precarious situation, where inventory stockpiles have been drawn dramatically over the last few years to meet consumption needs. It is expected that this deficit situation will extend out a number of years as there are very few new quality mines planned to be built that will replace old declining operations. Presently, US President Donald Trump has been threatening and implementing trade tariffs against many of his country's global trading partners, especially China. Whether these sanctions are long term in nature or just strategic posturing to negotiate new trade deals remains to be seen. However, a full-fledged trade war between the world's two largest economies would likely have negative implications for global growth and the demand for base metals.

Energy

The Portfolio Manager expects nuclear power to continue to play an important role as a stable large scale energy source in the foreseeable future. As nuclear power is the only alternative energy source that has proven technology and solid economics without subsidy, more nuclear stations are being built worldwide despite opposition from community and environmental groups (see Ux Consulting Company, "Uranium Market Outlook: Third Quarter 2017"). Of note, nuclear power generation emits virtually no carbon dioxide, which should earn it a place in any government's greenhouse gas reduction strategy. There are currently plans for construction of approximately 40 new commercial reactors over the next 10 to 15 years in countries such as China, India and Russia, fuelling demand growth. On the supply side, production curtailments continue to be announced. Cameco Corp. recently announced the indefinite closure of the McArthur River mine and other facilities that produce about 11% of global uranium supply. Coupled with mine curtailments in Kazakhstan over the last year and we have a situation where over 20% of the world's uranium supply has been taken off the markets. In addition, with the current uranium price at \$25/lb there is no economic justification for new mines to be brought on-stream in the next few years. As the negative impact of the Japan's Fukushima nuclear incident lessens over time, the Portfolio Manager believes that the long term fundamentals of the uranium market should reassert themselves in due time.

The key differentiating factor for energy commodities is that they are largely non-renewable. Once consumed, it is very difficult to reuse / recycle units of energy. Given the finite amount of resources in the ground, coupled with increasing demand in conjunction with general economic growth, the Portfolio Manager believes it will become increasingly difficult to maintain the status quo. Either supply has to increase, or demand has to be rationed. Rather than being the product of rampant speculation, higher energy prices merely serve as the signal to bring supply and demand back into balance. We are not running out of energy; rather, we are running out of cheap energy.

Oil and natural gas production is subject to constant decline once commenced. For example, according to the June 2018 International Oil Energy Agency monthly report, current annual oil production stands at just under 98 million barrels per day. At an average annual decline rate of 5%, 4.9 million barrels per day of production or 1.8 billion barrels each year will have to be replaced. This is a monumental task even without the annual demand growth of over 1 million barrels per day. The challenge is made increasingly difficult by the renewed wave of resource nationalism and growing power of environmental lobbies, which restricts access to untapped resources and increases costs of doing business for oil companies. The recent development of shale oil in North America merely shifted the regional distribution of supply without fundamentally changing the overall picture over the medium and long term. The Portfolio Manager believes as the world depends upon just a few energy exporters, any production disruptions, geopolitical or otherwise, may cause spikes in energy prices. Even though the pace of demand growth has slowed, overall supply growth remains slow and the market balance remain very tight. The Organization of the Petroleum Exporting Countries production cuts over 2016 to 2018 had the desired effect of bringing down global inventories to manageable levels this year, positively impacting the price of oil. They are now slowly starting to increase production again in an appropriate fashion. These increases may be hampered out into 2019, as the US is once again commencing and an oil embargo against Iran starting November 4th this year. North American natural gas will likely remain range bound with the impact of the growing shale gas production being absorbed by increasing industrial and power demand. This process has been ongoing since 2002. With signs of lower spending and depressed rig counts for natural gas, natural gas prices have found a bottom and are in the process of establishing a higher long term range. The rapid development of North American liquefied natural gas export may also benefit prices in the medium term.

Another important source of energy is coal. With advanced scrubbing technology, coal is maintaining its traditionally dominant role in the energy chain due to its cost competitiveness. There remains an abundance of coal reserves around the world, but coal production has been plagued by environmental restrictions, flooding, power shortages, and infrastructure limitations. Steady growth in power generation provides the long term backdrop for thermal coal demand.

INVESTMENT GUIDELINES AND RESTRICTIONS

The Partnership Agreement provides that the activities of the Partnership and the transactions in securities comprising each Portfolio will be conducted in accordance with NI 81-102, as well as the following Investment Guidelines.

For the purposes of the Investment Guidelines listed below, all amounts and percentage limitations will initially be determined at the date of investment and any subsequent change in the applicable percentage resulting from changing values will not require the disposition of any securities from the relevant Portfolio. However, if securities in a Portfolio are disposed of, and at the time of disposition that Portfolio does not comply with the Investment Guidelines, the proceeds of disposition cannot be used to purchase securities for that Portfolio other than High Quality Money Market Instruments and securities of issuers in the resource sector which will result in that Portfolio being in compliance or closer to compliance with the Investment Guidelines.

- **Resource Companies.** The Available Funds of each Portfolio will initially be invested by the Partnership in: (i) Flow-Through Shares of Resource Companies that incur Eligible Expenditures, in the case of the National Portfolio across Canada, and in the case of the Québec Portfolio primarily in the Province of Québec; (ii) units consisting of Flow-Through Shares and Warrants, provided that not more than 1% of the aggregate purchase price under the relevant Investment Agreement shall be allocated and reasonably allocable to securities which do not qualify as Flow-Through Shares; and (iii) Special Warrants which, when exercised, result in the issue of Flow-Through Shares or units consisting of Flow-Through Shares and Warrants, provided such units meet the 1% limit set forth in (ii) above.
- **Exchange Listing.** Each Portfolio will invest all of its Available Funds in securities of Resource Companies which are listed on a North American stock exchange.
- **Minimum Market Cap.** The Portfolios will invest at least 50% of their Net Asset Value in securities of issuers with a market capitalization of at least \$25,000,000 in the case of the National Portfolio and \$10,000,000 in the case of the Québec Portfolio.
- **No Illiquid Investments.** Each Portfolio will not invest in Illiquid Investments. This restriction shall not apply to Special Warrants if they are exercisable to acquire common shares that do not constitute Illiquid Investments or units comprised of Warrants and common shares that do not constitute Illiquid Investments.
- **Diversification.** Each Portfolio will invest no more than 20% of its Net Asset Value in securities of a single issuer, and no more than 10% of its Net Asset Value in securities of a single issuer with a market capitalization of less than \$25,000,000 in the case of the National Portfolio and \$10,000,000 in the case of the Québec Portfolio.
- **No Control.** No Portfolio will own more than 10% of any class of securities (other than Warrants or Special Warrants) of any one issuer and securities will not be purchased by the Partnership for the purpose of exercising control over or management of an issuer.
- **Borrowing Money.** The Partnership may borrow up to 10% of the Gross Proceeds from the sale of National Class Units under the National Portfolio Loan Facility for the sole purpose of funding the National Portfolio's share of the Offering expenses (including the Agents' fees, legal, accounting and audit, financing, travel, distribution, courier and sales expenses), and operating

and administrative costs and expenses, including the General Partner's Fee, provided that the Partnership's maximum borrowings pursuant to the National Portfolio Loan Facility shall not exceed 20% of the market value of the National Portfolio. With respect to such borrowings, the Partnership may mortgage, pledge or hypothecate any of its securities or other assets provided that liability for and recourse under such borrowing does not extend to the Limited Partners beyond their interests in the securities or assets of the Partnership. See "Fees and Expenses".

The Partnership will not engage in such borrowing unless the General Partner satisfies itself that the borrowing is in the best interest of the Partnership and no material adverse tax consequences to Limited Partners will result, except that such amounts borrowed by the Partnership will constitute Limited Recourse Amounts. See "Canadian Federal Income Tax Considerations".

- **Transactions.** The Partnership will agree not to enter into any transaction prior to 2019 if such transaction, either alone or in combination with any other undertakings of the Partnership or a Prohibited Person, will entitle any Limited Partner or a person or partnership which for the purposes of the Tax Act does not deal at arm's length with such Limited Partner, to receive or obtain any amount or benefit, either immediately or at any time in the future and either absolutely or contingently, that reduces the impact of any loss such Limited Partner may sustain by virtue of holding Units unless the entire quantum of such amount or benefit would be included in such Limited Partner's "at-risk amount" in respect of the Partnership on December 31, 2018 by virtue of paragraphs 96(2.2)(b) or (b.1) of the Tax Act.
- **No Other Undertaking.** The Partnership will not engage in any undertaking other than the investment of the Portfolio's assets in accordance with these Investment Guidelines.
- **No Commodities.** The Partnership will not purchase or sell commodities for the Portfolios.
- **No Mutual Funds.** The Partnership will not purchase securities of any mutual fund, other than the Mutual Fund securities issued in connection with a Liquidity Event.
- **No Guarantees.** The Partnership will not guarantee the securities or obligations of any person.
- **No Real Estate.** The Partnership will not purchase or sell real estate or interests therein for the Portfolios.
- **No Lending.** The Partnership will not lend money from the Portfolios, provided that the Partnership may purchase High Quality Money Market Instruments.
- **Conflict of Interest.** The Partnership will not purchase for the Portfolios securities of any issuer that is not at arm's length to the Partnership, the Promoters, the Portfolio Manager, the Manager, the Maple Leaf Resource Class, or any of their respective officers and directors.
- **No Mortgages.** The Partnership will not purchase mortgages for the Portfolios.
- **Short Sales.** The Partnership may make short sales of securities for hedging purposes against existing positions held by a Portfolio.
- **No Derivatives.** The Partnership will not purchase or sell derivatives for the Portfolios, other than Warrants.

In addition, each Portfolio will be managed at all times in such a way as to preserve the ability to undertake a Liquidity Event.

These Investment Guidelines may be changed only in the manner described under "Limited Partner Matters – Amendments to Partnership Agreement".

FEES AND EXPENSES

Fees Payable to the Agents

The Agents will be paid a fee of \$1.4375 (5.75%) for each Unit sold pursuant to the Offering. This fee will be paid by the Partnership at each Closing. The National Portfolio's share of the Agents' fees will be paid from funds borrowed under the National Portfolio Loan Facility, and the Québec Portfolio's share will be paid from the proceeds from the sale of Québec Class Units. The Agents' fee will be allocated between the Portfolios based on aggregate subscriptions for Units of each Class.

Expenses of the Offering

The expenses of the Offering, including the costs of creating and organizing the Partnership, the costs of printing and preparing this prospectus, legal and accounting and audit expenses of the Partnership, travelling, distribution, courier and sales expenses and other regulatory and filing expenses related to the Offering, including reasonable out-of-pocket expenses incurred by the Partnership, the Portfolio Manager, the Manager and the Agents, will be paid by the Partnership. The National Portfolio's share of these expenses will be paid from the funds borrowed under the National Portfolio Loan Facility, and the Québec Portfolio's share will be paid from the sale of Québec Class Units. Offering expenses will be allocated between the Portfolios based on aggregate subscriptions for each Class.

The General Partner estimates that the initial fees and expenses, excluding the Agents' fees, will be \$100,000 in the case of the minimum Offering and \$400,000 in the case of the maximum Offering of each Class of Units. If these expenses exceed 2% of the Gross Proceeds, the General Partner will be responsible for the excess.

No fees or expenses will be payable directly by a Subscriber.

General Partner's Fee

Under the Partnership Agreement, the General Partner is responsible for: (i) working with the Agents in developing and implementing all aspects of the Partnership's communications, marketing and distribution strategies; (ii) managing the ongoing business and administrative affairs of the Partnership; (iii) identifying (with the assistance of the Portfolio Manager) prospective investments in Resource Companies; and (iv) monitoring the Investment Portfolio of the Partnership to ensure compliance with the Investment Guidelines. In consideration for these and other services, during the period commencing on the Closing Date and ending on the earlier of (a) the effective date of the Liquidity Event, and (b) the date of the dissolution of the Partnership, the Partnership will pay to the General Partner a General Partner's Fee equal to one-twelfth of 2.0% of the Net Asset Value, payable monthly in arrears and calculated as at the last Valuation Date of such month (and pro-rated in respect of any partial month, if applicable). The General Partner has delegated responsibility for managing the business operations of the Partnership to the Manager. The Manager's duties will include maintaining accounting records for the Partnership; authorizing the payment of operating expenses incurred on behalf of the Partnership; preparing financial statements, income tax returns and financial and accounting information as required by the Partnership; ensuring that Limited Partners are provided with financial statements and other reports as are required from time to time by applicable law; ensuring that the Partnership complies with regulatory requirements, including its continuous disclosure requirements under applicable securities laws; preparing the Partnership's reports to Limited Partners and to the Canadian securities regulators; dealing and communicating with Limited Partners; and negotiating contracts with third party providers of services, including, but not limited to, custodians, transfer agents, auditors and printers. The General Partner is responsible for payment of all investment management fees payable to the Portfolio Manager and all management fees payable to the Manager out of the General Partner's Fee. There are no additional fees payable by the Partnership to the Portfolio Manager or the Manager. None of Maple Leaf Short Duration Holdings Ltd., the General Partner or any of their respective Affiliates or associates will be paid a fee by the Partnership in respect of investment opportunities they bring to the Partnership.

Performance Bonus

As partial consideration for the above-mentioned services and for using its commercially reasonable efforts to structure and present a Liquidity Event to Limited Partners, the General Partner will also be entitled to a Performance Bonus in respect of each Class equal to 20% of the product of: (a) the number of Units of that Class outstanding on the Performance Bonus Date; and (b) the amount by which the Net Asset Value per Unit of that Class on the Performance Bonus Date (prior to giving effect to the Performance Bonus) plus the total of any distributions per Unit of that Class over the Performance Bonus Term exceeds \$28.00. The Performance Bonus will be calculated on the Performance Bonus Date and will be calculated separately for each Class.

The General Partner has agreed to pay the Portfolio Manager 60% of any Performance Bonus to which it is entitled.

Operating and Administrative Expenses

The Partnership will pay for all expenses incurred in connection with the operation and administration of the Partnership. It is expected that these expenses will include, without limitation: (a) mailing and printing expenses for periodic reports to Limited Partners and for meeting materials, if any, including in connection with a Liquidity Event proposed to Limited Partners; (b) fees payable to the custodian of each Portfolio for custodial services, and fees and disbursements payable to auditors and legal advisors of the Partnership; (c) interest charges, fees and disbursements and other costs and expenses payable pursuant to the National Portfolio Loan Facility; (d) fees and disbursements payable to CDS or the Registrar and Transfer Agent for performing certain financial, record-keeping, reporting and general administrative services and fees and disbursements and other costs and expenses payable pursuant to the National Portfolio Loan Facility; (e) taxes and ongoing regulatory filing fees; (f) fees and expenses payable to the Independent Review Committee; (g) any reasonable out-of-pocket expenses incurred by the General Partner, the Manager or the Portfolio Manager or their respective agents in connection with their ongoing obligations to the Partnership; (h) expenses relating to portfolio transactions; and (i) any expenditures which may be incurred in connection with the dissolution of the Partnership or a Liquidity Event. Each Portfolio will bear its own operating and administrative expenses. Operating and administrative expenses that are not directly attributable to a particular Portfolio will be allocated between the Portfolios based on the Net Asset Value of each Class at the end of the month preceding the date such expenses are paid. The General Partner estimates that the aggregate costs and expenses incurred in connection with the operation and administration of the Partnership will be between approximately \$230,500 and \$285,000 over the life of the Partnership.

Other Fees and Expenses; National Portfolio Loan Facility

Prior to the initial Closing Date, the Partnership, on behalf of the National Portfolio, will enter into a loan facility with a Canadian chartered bank or a subsidiary of a Canadian chartered bank, which may be an Affiliate of one of the Agents. The General Partner expects that pursuant to the National Portfolio Loan Facility, the Partnership may borrow up to 10% of the Gross Proceeds from the sale of National Class Units, provided that the Partnership's maximum borrowings pursuant to the National Portfolio Loan Facility shall not exceed 20% of the market value of the National Portfolio. Any such borrowings will be used to finance the National Portfolio's share of the Agents' fees, expenses of the Offering (including legal, accounting and audit, travel, distribution, courier and sales expenses, including taxes), the National Portfolio's share of the Operating Reserve (including the National Portfolio's share of the General Partner's Fee), the National Portfolio's share of certain operating and administrative costs and expenses of the Partnership that are not fully deductible in computing income of the Partnership for the fiscal period ending December 31, 2018, in order to maximize the investment of Available Funds by the National Portfolio in Flow-Through Shares. The National Portfolio will be responsible for the loan fees and related interest charges attributable to the amount borrowed under the National Portfolio Loan Facility. If the assets of the National Portfolio are not sufficient to satisfy the liabilities of the National Portfolio, the excess liabilities will be satisfied from assets of the Québec Portfolio which will reduce the Net Asset Value of the Québec Portfolio. The General Partner expects the Partnership's obligations under the National Portfolio Loan Facility will be secured by a pledge of the Partnership's assets, will require the Partnership to meet certain minimum coverage ratios, and will be repayable on demand. If the National Portfolio Loan Facility is not repaid at the time of dissolution of the Partnership, the former Limited Partners will become personally obligated to repay the National Portfolio Loan Facility, although recourse against them will be limited to their respective interest in the securities or assets of the Partnership. The General Partner

expects that all amounts outstanding under the National Portfolio Loan Facility, including all interest accrued thereon, will be repaid prior to the earlier of the closing of any Liquidity Event and the dissolution of the Partnership. None of the proceeds of this Offering or the National Portfolio Loan Facility will be applied for the benefit of any Agent or any Affiliate of an Agent that provides the National Portfolio Loan Facility except in respect of fees and interest payable under the National Portfolio Loan Facility and the portion of the National Portfolio's share of the Agents' fees payable to such Agent. The General Partner has satisfied itself that the National Portfolio Loan Facility is in the best interest of the Partnership and no material adverse tax consequences to Limited Partners will result. Amounts borrowed by the Partnership under the National Portfolio Loan Facility will constitute Limited Recourse Amounts. See "Canadian Federal Income Tax Considerations – Limitation on Deduction of Expenses or Losses of the Partnership". The General Partner expects that the interest rates, fees and expenses under the National Portfolio Loan Facility will be typical of credit facilities of this nature. The maximum amount of leverage that the National Portfolio could be exposed to is 20% of the market value of the National Portfolio or 1.25:1 (total long positions including leveraged positions divided by net assets of the National Portfolio).

RISK FACTORS

This is a speculative offering. There is no market through which the Units may be sold and no market is expected to develop. As a result, Subscribers may not be able to resell Units purchased under this prospectus. An investment in the Units is appropriate only for Subscribers who have the capacity to absorb a loss of some or all of their investment. There is no assurance of a positive return on a Limited Partner's original investment.

This is a blind pool offering. The Partnership has not entered into any Investment Agreements with Resource Companies and will not enter into any such agreements until after the initial Closing Date.

In addition, the purchase of Units involves significant risks, including, but not limited to, the following:

Risk Factors Common to National Class Units and Québec Class Units

Investment Risk

Reliance on the Portfolio Manager. Limited Partners must rely entirely on the discretion of the Portfolio Manager, with respect to the terms of the Investment Agreements to be entered into with the Resource Companies. Limited Partners must also rely entirely on the discretion of the Portfolio Manager in determining the composition of each Portfolio and whether to dispose of securities (including Flow-Through Shares) comprising each Portfolio and reinvestment of the proceeds from such dispositions. Flow-Through Shares generally will be issued to the Partnership at prices greater than the market prices of comparable ordinary common shares not qualifying as Flow-Through Shares, and Limited Partners must rely entirely on the discretion of the Portfolio Manager in negotiating the pricing of those securities. Limited Partners must rely entirely on the knowledge and expertise of the Portfolio Manager. The board of directors of the Portfolio Manager, and, therefore, management of the Portfolio Manager, may be changed at any time. Those who are not willing to rely on the discretion and judgment of the Portfolio Manager should not subscribe for Units.

Sector Risks

The business activities of issuers in the resource industry are speculative and may be adversely affected by factors outside the control of those issuers. Resource exploration involves a high degree of risk that even the combination of experience and knowledge of the Resource Companies may not be able to avoid. Resource Companies may not hold or discover commercial quantities of precious metals, minerals, oil or gas and their profitability may be affected by adverse fluctuations in commodity prices, demand for commodities, general economic conditions and cycles, unanticipated depletion of reserves or resources, native land claims, liability for environmental damage, protection of agricultural lands, competition, imposition of tariffs, duties or other taxes and government regulation, as applicable. Though they may, at times, have an effect on the share price of Resource Companies, the effect of these factors cannot be accurately predicted.

Marketability of Underlying Securities. The value of Units will vary in accordance with the value of the securities acquired by the Partnership. The value of the securities owned by the Partnership will be affected by such factors as subscriber demand, resale restrictions, general market trends or regulatory restrictions. Fluctuations in the market values of such securities may occur for a number of reasons beyond the control of the General Partner or the Partnership.

The Portfolios Will Include Securities of Junior Issuers. A significant portion of each Portfolio's Available Funds may be invested in securities of junior Resource Companies, although at least 50% of the Net Asset Value (at the time of investment) of each Portfolio will be invested in Resource Companies with a market capitalization of at least \$25,000,000 in the case of the National Portfolio and \$10,000,000 in the case of the Québec Portfolio. Securities of junior issuers may involve greater risks than investments in larger, more established companies. Generally speaking, the markets for securities of junior issuers are less liquid than the markets for securities of larger issuers, and therefore the liquidity of a significant portion of each Portfolio is likely to be limited. This may limit the ability of the Portfolios to realize profits and/or minimize losses, which may in turn adversely affect the Net Asset Value of the Portfolios and the return on investment in Units. Also, if a Liquidity Event is implemented, in order to fund redemptions, the Mutual Fund may have to liquidate its shareholdings in more liquid, large and medium sized companies as a result of illiquidity of some or all of that portion of the Portfolios comprised of securities of junior issuers.

Premium Pricing, Resale and Other Restrictions Pertaining to Flow-Through Shares. Flow-Through Shares may be purchased by the Partnership at prices greater than the market prices of ordinary common shares of the Resource Companies issuing such Flow-Through Shares. Flow-Through Shares and other securities, if any, of Resource Companies may be purchased by the Partnership on a private placement basis, and will be subject to resale restrictions. These resale restrictions will generally last for four months. The Portfolio Manager will manage the Portfolios, and this may involve the sale and reinvestment of the proceeds of sale of some or all of the Flow-Through Shares and other securities pursuant to certain statutory exemptions. The existence of resale restrictions may hamper the ability of the Portfolio Manager to take advantage of opportunities for profit taking, or limitation of losses, which might be available in the absence of resale restrictions, and this in turn may reduce the amount of capital appreciation or magnify the capital loss in the Portfolios.

Short Sales. The Partnership may short sell and maintain short positions in securities for the purpose of hedging securities held in the Portfolios that are subject to resale restrictions. These short sales may expose the Partnership to losses if the value of the securities sold short increases.

Global Economic Downturn. In the event of a continued general economic downturn or a recession, there can be no assurance that the business, financial condition and results of operations of the Resource Companies in which the Partnership invests would not be materially adversely affected.

Resale Restrictions May be an Issue if a Liquidity Event is not Implemented. There are no assurances that any Liquidity Event will be proposed, receive any necessary approvals (including regulatory approvals) or be implemented. In such circumstances, each Limited Partner's *pro rata* interest in the assets of the Partnership will be distributed upon the dissolution of the Partnership, which will occur on or about December 31, 2020, unless its operations are extended as described herein.

For example, if no Liquidity Event is completed and the Portfolio Manager is unable to dispose of all investments prior to the Termination Date, Limited Partners may receive securities or other interests of Resource Companies, for which there may be a relatively illiquid market or which may be subject to resale and other restrictions under applicable securities law.

There can be no assurance that any Liquidity Event will be implemented on a tax-deferred basis.

Mutual Fund Shares. In the event that a Mutual Fund Rollover Transaction is proposed, accepted and completed, Limited Partners will receive Mutual Fund Shares. These shares will be subject to various risk factors applicable to shares of mutual fund corporations or other investment vehicles which invest in securities of public companies. For investment vehicles that invest in issuers engaged in the oil and gas industry and mineral

exploration, development and production, these include risks similar to the risks described under “Issuer Risk – Sector Specific Risks”.

If the transfer of Partnership assets to the Mutual Fund under the Mutual Fund Rollover Transaction is completed, many of the securities held by the Mutual Fund, while listed and freely tradeable, may be relatively illiquid and may decline in price if a significant number of such securities are offered for sale.

Flow-Through Shares and Available Funds. The Manager, on behalf of the Partnership, may not be able to identify a sufficient number of investments in Flow-Through Shares to fully invest the Available Funds. Further, there can be no assurance that the Partnership will commit all Available Funds for investment in Flow-Through Shares of Resource Companies by December 31, 2018. Any Available Funds not committed to Resource Companies on or before December 31, 2018 will be returned to the Limited Partners holding Units of the relevant Class of record on such date, except to the extent that such funds are required to finance the operations of the Partnership or repay indebtedness, including amounts owing (if any) under the National Portfolio Loan Facility. If uncommitted funds are returned in this manner, Limited Partners holding Units of the Class that returned funds will not be entitled to claim anticipated deductions or credits in respect of those funds for income tax purposes.

Eligible Expenditures. There can be no assurance that Resource Companies will honour their obligation to incur and renounce Eligible Expenditures to the Partnership, that amounts renounced will qualify as CEE or Qualifying CDE or that the Partnership will be able to recover any losses suffered as a result of such a breach of such obligation by a Resource Company under the relevant Investment Agreement.

Available Capital. If the Gross Proceeds are significantly less than the maximum Offering, the expenses of the Offering and the ongoing administrative expenses and interest expense payable by the Partnership may result in a substantial reduction or even elimination of the returns which would otherwise be available to the Partnership.

The ability of the Portfolio Manager to negotiate favourable Investment Agreements on behalf of the Partnership is, in part, influenced by the total amount of capital available for investment in Flow-Through Shares. Accordingly, if the Gross Proceeds are significantly less than the maximum Offering, the ability of the Portfolio Manager to negotiate and enter into favourable Investment Agreements on behalf of the Partnership may be impaired and therefore the Investment Strategy of the Partnership may not be fully met. In addition, the size of the Offering will affect the degree of diversification of the Portfolios.

Liability of Limited Partners. Limited Partners may lose their limited liability in certain circumstances, including by taking part in the control or management of the business of the Partnership. The principles of law in the various jurisdictions of Canada recognizing the limited liability of the limited partners of limited partnerships subsisting under the laws of one province or territory but carrying on business in another province or territory have not been authoritatively established. If limited liability is lost, there is a risk that Limited Partners may be liable beyond their contribution of capital and share of undistributed net income of the Partnership in the event of judgment on a claim in an amount exceeding the sum of the net assets of the General Partner and the net assets of the Partnership. While the General Partner has agreed to indemnify the Limited Partners in certain circumstances, the General Partner has only nominal assets, and it is unlikely that the General Partner will have sufficient assets to satisfy any claims pursuant to such indemnity.

Limited Partners remain liable to return to the Partnership such part of any amount distributed to them plus interest as may be necessary to restore the capital of the Partnership to the amount existing before such distribution if, as a result of any such distribution, the capital of the Partnership is reduced and the Partnership is unable to pay its debts as they become due.

Borrowing. The Partnership may borrow an amount not exceeding 10% of the Gross Proceeds from the sale of the National Class Units under the National Portfolio Loan Facility in order to finance the National Portfolio’s share of the Offering expenses (including the Agents’ fees and travel, sales and distribution expenses, including taxes), and of operating and administrative costs and expenses, including the General Partner’s Fee. The interest expense and banking fees incurred in respect of any such borrowings may exceed the incremental capital gains and tax benefits generated by the investment in Flow-Through Shares and other securities of Resource Companies. There can be no assurance that the borrowing strategy that will be employed by the National Portfolio

will enhance the National Portfolio's returns. If the National Portfolio Loan Facility has not been repaid at the time of the dissolution of the Partnership, Limited Partners of each Class will become liable for outstanding amounts owed, although the Partnership will only borrow funds where recourse for such borrowings is limited under the National Portfolio Loan Facility to the Limited Partners' interests in the Portfolios. Accordingly, there is a risk that the obligation to repay such borrowings may diminish the interest of the Limited Partners in the affected Portfolio. In addition, holders of Québec Class Units may become liable to repay indebtedness under the National Portfolio Loan Facility if the assets in the National Portfolio are insufficient to satisfy the National Portfolio's obligations thereunder. The General Partner expects that its borrowings under the National Portfolio Loan Facility will be repaid at the time of a Liquidity Event or the dissolution of the Partnership, as applicable.

Coverage Ratios. The General Partner expects that, after Closing, the National Portfolio Loan Facility will require that the Partnership maintain certain coverage ratios prior to investing Available Funds, and that the National Portfolio Loan Facility will be repayable on demand.

Liability for Unpaid Obligations. If the assets of a Portfolio are not sufficient to satisfy the liabilities of that Portfolio, the excess liabilities may be satisfied from assets of the other Portfolio which will reduce the Net Asset Value of that other Portfolio.

Tax-Related Risks. The tax benefits resulting from an investment in the Partnership are greatest for an individual Subscriber whose income is subject to the highest marginal income tax rate. Regardless of any tax benefits that may be obtained, a decision to purchase Units should be based primarily on an appraisal of the merits of the investment and on a Subscriber's ability to bear a loss of his or her investment. Subscribers acquiring Units with a view to obtaining tax advantages should obtain independent tax advice from a tax advisor who is knowledgeable in the area of income tax law.

The tax consequences of acquiring, holding or disposing of Units or the Flow-Through Shares issued to the Partnership may be fundamentally altered by changes in federal or provincial income tax legislation. There can be no assurance that any such alteration will not adversely affect the Partnership or Limited Partners.

There is a risk that the Liberal CEE Initiative will reduce or eliminate tax savings under the Tax Act associated with an investment in Flow-Through Shares. As part of its 2015 federal election platform, the now-elected Liberal government announced its intention to reduce fossil fuel subsidies and that, as a first step in achieving that goal, the availability of CEE deductions would be limited to cases of unsuccessful exploration. The material in the pre-election fiscal plan indicates that the phase out will commence in the 2017/18 fiscal year. Prior to the election, the Liberals nonetheless indicated support for continuing the mineral exploration investment tax credit for Flow-Through Share investors, which may suggest an intention for the Flow-Through Share regime to remain in place, at least in connection with mineral exploration. After the election, the Prime Minister directed the Minister of Finance in a mandate letter that one of his "top priorities" should be to "develop proposals to allow a Canadian Exploration Expense tax deduction only in cases of unsuccessful exploration and re-direct any savings to investments in new and clean technologies." It is unclear whether the proposed changes will also impact CEE incurred in the course of mineral exploration or CRCE. The extent and timing of the impact on the Flow-Through Share regime in the Tax Act is also unclear.

Recently enacted amendments will (i) eliminate the ability of Resource Companies to incur Qualifying CDE after 2018 and renounce it as CEE, and (ii) classify certain expenses incurred after 2018 related to drilling or completing a discovery well (or in building a temporary access road to, or in preparing a site in respect of, any such well) as CDE (currently, such expenses are CEE). These amendments are not expected to impact expenses renounced to the Partnership since the General Partner expects that all Qualifying CDE and Discovery Well CEE renounced to the Partnership by Resource Companies will be incurred before 2019. To what extent, if any, further proposals will be introduced as part of the Liberal CEE Initiative and the impact of any such proposals on the Flow-Through Share regime in the Tax Act is unclear. See "Forward Looking Statements".

All of the Available Funds may not be invested in Flow-Through Shares. There is a further risk that expenditures incurred by a Resource Company may not qualify as Eligible Expenditures or that Eligible Expenditures incurred will be reduced by other events including failure to comply with the provisions of Investment Agreements or of applicable income tax legislation. There is no guarantee that Resource Companies will comply

with the provisions of the Investment Agreement, or with the provisions of applicable income tax legislation with respect to the nature of expenses renounced to the Partnership. The Partnership may also fail to comply with applicable legislation. There is no assurance that the Resource Companies will incur all Qualifying CDE and Discovery Well CEE before January 1, 2019 or all CEE before January 1, 2020 or renounce Eligible Expenditures equal to the price paid to them effective on or before December 31, 2018, or at all. These factors may reduce or eliminate the return on a Limited Partner's investment in the Units.

If CEE renounced within the first three months of 2019 effective December 31, 2018 are not in fact incurred in 2019, the Partnership's, and consequently, the Limited Partners', CEE may be reassessed by CRA effective as of December 31, 2018 in order to reduce the Limited Partners' deductions with respect thereto. However, none of the Limited Partners will be charged interest on any unpaid tax as a result of such reduction for any period before May 2020.

The alternative minimum tax could limit tax benefits available to Limited Partners who are individuals or certain trusts.

There is a possibility that CRA may deny the deductibility of fees paid to the General Partner in certain circumstances, resulting in a loss of a deduction in computing the Partnership's income which would otherwise be allocable to Limited Partners. Pursuant to the Partnership Agreement, the General Partner is entitled to a management fee per annum equal to 2% of the Net Asset Value of the Partnership calculated and paid monthly in arrears. CRA may assert that an entitlement of the General Partner to the excess is more appropriately treated as an entitlement to share in any income of the Partnership as a partner of the Partnership and, therefore, may not result in a deduction in computing the Partnership's income. If CRA successfully applied any such treatment, then a loss of the Partnership otherwise allocable to the Limited Partners would be reduced or denied to the extent of such deduction.

Limited Partners will receive the tax benefits associated with Eligible Expenditures in the years in which the Partnership invests in Flow-Through Shares and will benefit to the extent that any gains on the disposition of Flow-Through Shares by the Partnership are capital gains rather than income for tax purposes. However, the sale of Flow-Through Shares by the Partnership will trigger larger tax liabilities in the year any gain is recognized than would be the case upon the sale of common shares that do not constitute Flow-Through Shares because the cost of the Flow-Through Shares is deemed to be nil for purposes of the Tax Act. There is a risk that Limited Partners will receive allocations of income and/or capital gains for a year without receiving distributions from the Partnership in that year sufficient to pay any tax they may owe as a result of being a Limited Partner during that year. To reduce this risk, subject to any restrictions in the National Portfolio Loan Facility, in respect of each year the Partnership may distribute 50% of the amount that a Limited Partner will be required to include in income in respect of a Unit for that year. See "Organization and Management Details of the Partnership – Details of the Partnership Agreement - Distributions".

Where a Resource Company has a "prohibited relationship" as defined in the Tax Act with an investor that is a trust, partnership or corporation, the Resource Company may not renounce Qualifying CDE to such an investor. Briefly, a Resource Company has a prohibited relationship with a trust or a partnership if the Resource Company or a corporation related to the Resource Company is a beneficiary of the trust or is a member of the partnership. A Resource Company has a prohibited relationship with a corporation if the Resource Company and the corporation are related. Shares of a Resource Company issued to an investor that does not deal at arm's length with the Resource Company or to a trust of which such investor is a beneficiary or to a partnership of which such investor is a member may not qualify for renunciation as Flow-Through Shares.

Further, a Resource Company cannot renounce CEE incurred by it after December 31, 2018 with an effective date of December 31, 2018 to a Subscriber with which it does not deal at arm's length at any time during 2019. **A prospective Subscriber who does not deal at arm's length with a corporation whose principal business is oil and gas exploration, development and/or production or mineral exploration, development and/or production that may issue flow-through shares, as defined in subsection 66(15) of the Tax Act, should consult their independent tax advisor before acquiring Units. Subscribers are required to identify all Resource Companies with which he or she does not deal at arm's length to the General Partner in writing prior to the acceptance of the subscription. The Partnership will be deemed to not deal at arm's length with a**

Resource Company if any of its partners who are entitled to receive allocations of such Eligible Expenditures do not deal at arm's length with such Resource Company.

If the Partnership were to constitute a "SIFT partnership" within the meaning of the Tax Act, the income tax consequences described under "*Federal Income Tax Considerations*" and "*Quebec Income Tax Considerations*" would, in some respects, be materially and, in some cases, adversely, different.

Each Limited Partner will represent that he or she has not acquired Units with limited-recourse borrowing for the purposes of the Tax Act, however there is no assurance that this will not occur. If a Limited Partner finances the acquisition of Units with a financing for which recourse is, or is deemed to be, limited, the Eligible Expenditures renounced to, or other expenses incurred by, the Partnership will be reduced by the amount of such financing.

The Partnership, on behalf of the National Portfolio, will borrow to fund the payment of the National Portfolio's share of the Agents' fees, other expenses of issue and the Operating Reserve. Such indebtedness will be deemed to be a Limited Recourse Amount for purposes of the Tax Act. As a result, such expenses will not be deductible until the year in which the indebtedness is repaid.

Issuer Risk

Lack of Operating History. The Partnership, the General Partner and the Portfolio Manager are newly established entities and have no previous operating or investment history. The Partnership will, prior to the Closing Date, have only nominal assets and the General Partner will at all material times thereafter only have nominal assets. Prospective Subscribers who are not willing to rely on the business judgment of the General Partner and the Portfolio Manager should not subscribe for Units.

Financial Resources of the General Partner. The General Partner has unlimited liability for the obligations of the Partnership and has agreed to indemnify the Limited Partners against losses, costs or damages suffered if the Limited Partners' liabilities are not limited as provided herein, provided that such loss of liability was caused by an act or omission of the General Partner or by the negligence or wilful misconduct in the performance of, or wilful disregard or breach of, the obligations or duties of the General Partner under the Partnership Agreement. However, the amount of this protection is limited by the extent of the net assets of the General Partner and such assets will not be sufficient to fully cover any actual loss. The General Partner is expected to have only nominal assets and, therefore, the indemnity of the General Partner will have nominal value. Limited Partners also will not be able to rely upon the General Partner to provide any additional capital or loans to the Partnership in the event of any contingency.

Conflicts of Interest. Maple Leaf Short Duration Holdings Ltd., the General Partner, the Manager, the Portfolio Manager, certain of their Affiliates, certain limited partnerships whose general partner is or will be a subsidiary of the Promoter, and the directors and officers of the Maple Leaf Short Duration Holdings Ltd., the General Partner, the Manager, and the Portfolio Manager are and/or may in the future be actively engaged in a wide range of investment and management activities, some of which are or will be similar to and in competition with the business of the Partnership and the General Partner, including acting in the future as directors and officers of the general partners of other issuers engaged in the same business as the Partnership. See "Organization and Management Details of the Partnership - Conflicts of Interest". Accordingly, conflicts of interest may arise between Limited Partners and the directors, shareholders, officers, employees and any Affiliates of the General Partner, the Manager, Maple Leaf Short Duration Holdings Ltd. and the Portfolio Manager. None of the General Partner, the Manager, the Portfolio Manager, Maple Leaf Short Duration Holdings Ltd. nor any of their Affiliates are obligated to present any particular investment opportunity to the Portfolios, and they may take such opportunities for their own account.

There are no assurances that conflicts of interest will not arise which cannot be resolved in a manner most favourable to Limited Partners. Persons considering a purchase of Units pursuant to this Offering must rely on the judgement and good faith of the shareholders, directors, officers and employees of the General Partner, the Manager, the Portfolio Manager, and Maple Leaf Short Duration Holdings Ltd. in resolving such conflicts of interest as they may arise.

There is no obligation on the General Partner, the Manager, the Portfolio Manager, or Maple Leaf Short Duration Holdings Ltd. or their respective employees, officers and directors and shareholders to account for any profits made from other businesses that are competitive with the business of the Partnership.

Future Sales. In addition to the Units offered under this prospectus, the General Partner may in its sole discretion raise capital from time to time for the Partnership by selling National Class Units and/or Québec Class Units at such prices and on such terms and conditions as the General Partner may in its sole discretion determine, provided that such terms and conditions do not materially adversely affect the interests of those who are Limited Partners at the time of sale of such Units.

Lack of Separate Counsel. Counsel for the Partnership in connection with this Offering are also counsel to the General Partner. Prospective Subscribers, as a group, have not been represented by separate counsel and counsel, for the Partnership, the General Partner and the Agents do not purport to have acted for the Subscribers or to have conducted any investigation or review on their behalf.

Sector Specific Risks. The business activities of the Resource Companies are speculative and may be adversely affected by factors outside the control of those issuers. Resource Companies may not hold or discover commercial quantities of oil or gas or minerals and their profitability may be affected by adverse fluctuations in commodity prices, demand for commodities, general economic conditions and cycles, unanticipated depletion of reserves or resources, native land claims, liability for environmental damage, competition, imposition of tariffs, duties or other tax and government regulation, as applicable. An investment in the Partnership is appropriate only for Subscribers who have the capacity to absorb a loss of some or all of their investment.

Because the Partnership will invest in securities issued by Resource Companies engaged in the oil and gas business and mineral exploration, development and production (including junior issuers), the Net Asset Value may be more volatile than portfolios with a more diversified investment focus. Also, the Net Asset Value may fluctuate with underlying market prices for commodities produced by those sectors of the economy.

Fluctuations in Net Asset Value. The purchase price per Unit paid by a Subscriber at a Closing subsequent to the Closing Date may be less or greater than the Net Asset Value per Unit at the time of the purchase, and whether the purchase price per Unit for such Subscribers will be greater or less than the Net Asset Value per Unit will depend on a variety of factors, including whether or not the Partnership acquires Flow-Through Shares at a premium or discount to market prices and changes in value of the applicable Portfolio.

Risk Factors Specific to Québec Class Units

Québec-Tax Related Risk. The restrictions on the deduction of investment expenses (including certain CEE) under the Québec Tax Act may limit the tax benefits available for Québec tax purposes to individual Limited Partners who are residents of Québec or liable to pay Québec income taxes if such Limited Partners have insufficient investment income. Such Limited Partners should consult their own Québec tax advisers.

The tax benefits resulting from an investment in Québec Class Units are greatest for a Québec Class Limited Partner whose income is subject to the highest marginal income tax rate and who is resident in the Province of Québec or otherwise liable to pay income tax in Québec.

If all or part of the Available Funds of the Québec Portfolio are not invested in the Province of Québec as contemplated, the potential tax benefits to a Québec Class Limited Partner who owns Québec Class Units and who is an individual resident in the Province of Québec or otherwise liable to pay income tax in Québec will be reduced.

The Québec Tax Act provides that, in certain circumstances, CEE of a partnership may be reallocated on a basis other than that provided by the partnership agreement. Any such reallocation of CEE could reduce deductions from income claimed by Québec Class Limited Partners.

Québec Mining Act Risk. The Québec provincial government passed Bill 70 on December 10, 2013, which amended Québec's *Mining Act* to, among other things, give additional powers to municipalities to control

mining activities in their territory, and requires Resource Companies to conduct public consultations in connection with, and receive approvals from, the Minister of Energy and Natural Resources for the attribution of a mining lease. Because of these new rules, Resource Companies may not receive the approvals necessary for their projects or may experience significant delays in obtaining such approvals and, as a result, may fail to renounce, effective in 2018 or at all, Eligible Expenditures equal to the Available Funds invested in their Flow-Through Shares.

Québec Portfolio Concentration Risk. It is intended that, under normal market conditions, approximately 75% of the Available Funds of the Québec Portfolio will be invested in qualified entities engaged in exploration and development in the Province of Québec. This geographic concentration enhances the exposure of the Québec Portfolio to the economy, government legislation including regulations and policies concerning taxation, land use and environmental protection and the proximity and capacity of resource markets, supply of commercial reserves, the availability of equipment, labour and related infrastructure in the Province of Québec, as well as to competition from other investment funds similar to the Partnership and other similar factors which may have a material adverse effect on the value of the Québec Portfolio.

DISTRIBUTION POLICY

Except for the return of funds which are not expended or committed to acquire Flow-Through Shares or other shares of Resource Companies by December 31, 2018 but not required to finance the Partnership's operations and subject to the terms of the National Portfolio Loan Facility, the Partnership does not expect to make cash distributions to Limited Partners holding Units of a Class prior to the dissolution of the Partnership. See "Organization and Management Details of the Partnership – Details of the Partnership Agreement – Distributions".

PURCHASES OF SECURITIES

A Subscriber must purchase at least 200 Units and pay \$25.00 per Unit subscribed for at Closing. Payment of the purchase price may be made either by direct debit from the Subscriber's brokerage account or by certified cheque or bank draft made payable to an Agent or a registered dealer who is a member of the selling group. Prior to each Closing, all certified cheques and bank drafts will be held by the Agents or selling group members. No certified cheques or bank drafts will be cashed prior to the relevant Closing.

The General Partner has the right to accept or reject any subscription and will promptly notify each prospective Subscriber of any such rejection. All subscription proceeds of a rejected subscription will be returned, without interest or deduction, to the rejected Subscriber.

THE ACCEPTANCE BY THE GENERAL PARTNER (ON BEHALF OF THE PARTNERSHIP) OF A SUBSCRIBER'S OFFER TO PURCHASE UNITS (MADE THROUGH A REGISTERED DEALER), WHETHER IN WHOLE OR IN PART, CONSTITUTES A SUBSCRIPTION AGREEMENT BETWEEN THE SUBSCRIBER AND THE PARTNERSHIP, UPON THE TERMS AND CONDITIONS SET OUT IN THIS PROSPECTUS AND THE PARTNERSHIP AGREEMENT.

The foregoing Subscription Agreement shall be evidenced by delivery of the final prospectus to the Subscriber, provided that the subscription has been accepted by the General Partner on behalf of the Partnership. Joint subscriptions for Units will be accepted.

Pursuant to the Partnership Agreement, each Subscriber, among other things:

- (i) consents to the disclosure of certain information to, and the collection and use by, the General Partner and its service providers, including such Subscriber's full name, residential address or address for service, social insurance number or the corporation account number, as the case may be, for the purpose of administering such Subscriber's subscription for Units;
- (ii) acknowledges that the Subscriber is bound by the terms of the Partnership Agreement and is liable for all obligations of a Limited Partner;

- (iii) makes the representations and warranties and covenants set out in the Partnership Agreement, including, among other things, that (a) such Subscriber is not a “non-resident” of Canada for the purposes of the Tax Act or a “non-Canadian” within the meaning of the ICA; (b) the acquisition of Units by such Subscriber has not been financed with borrowings for which recourse is, or is deemed to be, limited within the meaning of the Tax Act; (c) unless such Subscriber has provided written notice to the contrary to the General Partner prior to the date of becoming a Limited Partner, such Subscriber is not a “financial institution” within the meaning of the Tax Act; (d) no interest in such Subscriber is a “tax shelter investment” as defined in the Tax Act; (e) such Subscriber is not a partnership (except a “Canadian partnership” for purpose of the Tax Act); and (f) such Subscriber will maintain such status as set out in (a) to (e) above during such time as Units are held by such Subscriber;
- (iv) irrevocably nominates, constitutes and appoints the General Partner as its true and lawful attorney with full power and authority as set out in the Partnership Agreement;
- (v) irrevocably authorizes the General Partner to transfer the assets of the Partnership to an open-end mutual fund corporation and implement the dissolution of the Partnership in connection with any Liquidity Event;
- (vi) irrevocably authorizes the General Partner to file on behalf of the Subscriber all elections under applicable income tax legislation in respect of any such Liquidity Event or the dissolution of the Partnership; and
- (vii) covenants and agrees that all documents executed and other actions taken on behalf of the Limited Partners pursuant to the power of attorney set out in Article 19 of the Partnership Agreement will be binding upon such Subscriber, and such Subscriber agrees to ratify any of such documents or actions upon request by the General Partner.

Subscription proceeds from this Offering will be held in trust by the Agents, or such other registered dealers as are authorized by the Agents, in a segregated account until subscriptions for the minimum Offering are received and other closing conditions of this Offering have been satisfied.

Subscriptions will be received subject to acceptance or rejection in whole or in part and the right is reserved to close the Offering at any time without notice. The Offering will be conducted under the book-based system. A Subscriber who purchases Units will receive a customer confirmation from the registered dealer through whom Units are purchased and which is a CDS depository service participant. CDS will record the CDS participants who hold Units on behalf of owners who have purchased Units as owners in accordance with the book-based system.

CDS requires that any Units registered in the book-based system be represented in the form of a fully registered global Unit certificate held by, or on behalf of, CDS as custodian of such certificate for CDS participants and registered in the name of CDS. The name in which a global certificate is issued is for the convenience of the book-based system only and will have no bearing on the identity of the Limited Partners. CDS participants include securities dealers, banks and trust companies. Under the Partnership Agreement each Limited Partner acknowledges and agrees that CDS is acting as his or her nominee for this purpose and acknowledges and consents to these arrangements. A Subscriber who purchases Units will therefore receive only a customer confirmation from the registered dealer which is a CDS participant and through whom the Units are purchased. If CDS notifies the Partnership that it is unwilling or unable to continue as depository in connection with such global certificate, or if at any time CDS ceases to be a clearing agency or otherwise ceases to be eligible to be a depository, the General Partner will make appropriate arrangements to replace the book-based system in an orderly fashion and to issue Unit certificates to the Limited Partners in an orderly fashion. No certificates for Units will be issued to Subscribers.

Any distributions will be made by the Partnership to CDS in respect of Units represented by the global Unit certificate held by CDS. Any such distributions will be forwarded by CDS to the applicable CDS participants and, thereafter, by such participants to the Limited Partners whose Units are represented by that global certificate.

The ability of a holder of a Unit to pledge his or her Unit or take action with respect thereto (other than through a CDS participant) may be limited due to the lack of physical certificates and the rights of the Partnership under the Partnership Agreement.

A Subscriber whose subscription for Units has been accepted by the General Partner will become a Limited Partner upon the entering of his or her name on the register of Limited Partners and the General Partner executing the Partnership Agreement on behalf of the Subscriber. Limited Partners will not be permitted to take part in the management or control of the business of the Partnership or exercise power in connection with the business of the Partnership.

CANADIAN FEDERAL INCOME TAX CONSIDERATIONS

Tax considerations ordinarily make the Units offered hereunder most suitable for corporate and individual taxpayers whose income is subject to the highest applicable rate of tax. Regardless of any tax benefits that may be obtained, a decision to purchase Units should be based primarily on an appraisal of their merits as an investment and on a Subscriber's ability to bear the loss of the investment.

This summary assumes that any further amendments to the Tax Act as a result of the Liberal CEE Initiative will not apply to the investments in Flow-Through Shares made by the Partnership; however, no assurance can be provided in that regard. See "*Tax-Related Risks*".

In the opinion of Borden Ladner Gervais LLP, counsel to the Partnership and the General Partner, and Fasken Martineau DuMoulin LLP, counsel to the Agents, the following is a fair and adequate summary of the principal Canadian federal income tax consequences for a corporate or an individual Limited Partner acquiring, holding and disposing of Units purchased pursuant to this Offering. This summary only applies to Limited Partners who are and remain, at all relevant times, resident in Canada for purposes of the Tax Act and who will hold their Units as capital property. Units generally will be considered to be capital property to a Limited Partner unless such Limited Partner holds Units in the course of carrying on a business or has acquired the Units as an adventure or concern in the nature of trade. This summary assumes that Flow-Through Shares of Resource Companies to be acquired by the Partnership will be capital property to the Partnership. It is also assumed that all partners of the Partnership are resident in Canada at all relevant times and that Units that represent more than 50% of the fair market value of all interests in the Partnership are not held by Financial Institutions at all relevant times. This summary does not apply to a Limited Partner that makes a functional currency reporting election pursuant to the Tax Act. Where the phrase "his or her" is used in this summary in relation to Limited Partners, it refers to Limited Partners who are either individuals or corporations.

Unless stated otherwise, this summary assumes that recourse for any financing for the acquisition of Units by a Limited Partner is not limited and is not deemed to be limited for the purposes of the Tax Act. See "Canadian Federal Income Tax Considerations – Limitation on Deductibility of Expenses or Losses of the Partnership." **Limited Partners who intend to borrow to finance the purchase of Units should consult their own tax advisors.**

This summary also assumes that each Limited Partner will at all relevant times deal at arm's length, for the purposes of the Tax Act, with the Partnership and with each of the Resource Companies with which the Partnership has entered into an Investment Agreement. This summary is not applicable to a Limited Partner (i) that is a partnership, trust or Financial Institution; (ii) that is a "principal-business corporation" for the purposes of subsection 66(15) of the Tax Act or whose business includes trading or dealing in rights, licenses or privileges to explore for, drill for or take petroleum, natural gas or other related hydrocarbons; (iii) that is a corporation which holds a "significant interest" in the Partnership with the meaning of subsection 34.2(1) of the Tax Act; (iv) that is exempt from tax under Part I of the Tax Act; (v) an interest in which is a "tax shelter investment" for purposes of section 143.2 of the Tax Act; or (vi) that has entered or will enter into a "derivative forward agreement" as defined in the Tax Act, with respect to the Units.

This summary is based upon the assumptions that the Partnership or any other partnership of which the Partnership is a member is dealing at arm's length and will deal at any relevant time at arm's length for purposes of the Tax Act with any Resource Company with which it has entered into an Investment Agreement and that the

Resource Company does not have a “prohibited relationship”, within the meaning of the Tax Act, with the Partnership or any other partnership of which the Partnership is a member.

The income tax consequences for a Limited Partner will depend upon a number of factors, including whether the Limited Partner’s Units are characterized as capital property, the province or territory in which the Limited Partner resides, carries on business or has a permanent establishment, the amount that would be the Limited Partner’s taxable income but for the Limited Partner’s interest in the Partnership and the legal characterization of the Limited Partner as an individual, corporation, trust or partnership.

This summary assumes that Units will not at any material time be listed or traded on a “stock exchange” or other “public market”, within the meaning of the Tax Act, and that there will not be at any material time, any other right that is so listed or traded and which may reasonably be considered to replicate a return on, or the value of, a Unit.

This is only a general summary and a prospective Subscriber should not consider it to be legal or tax advice. Prospective Subscribers should obtain independent advice from a tax advisor who is knowledgeable in the area of income tax law and review the tax related risk factors. A prospective Subscriber that proposes to use borrowed funds to acquire Units should consult his or her own tax advisors before doing so. See “Limitation on Deductibility of Expenses or Losses of the Partnership”.

This summary is based upon the facts set out in this prospectus, a certificate received by counsel from the General Partner as to certain factual matters, the current provisions of the Tax Act including the regulations (the “**Regulations**”) thereunder and counsels’ understanding of the current administrative policies of the CRA that are publicly available. The summary also takes into account all specific proposals to amend the Tax Act and Regulations publicly announced by the Minister of Finance (Canada) prior to the date hereof but not withdrawn (the “**Tax Proposals**”) and assumes that they will be enacted substantially as proposed, although no assurance in this regard can be given. This summary does not otherwise take into account or anticipate any changes in laws whether by judicial, governmental or legislative decision or action (which may apply retroactively without notice and/or without “grandfathering” or other relief) nor does it take into account provincial, territorial or foreign income tax legislation or considerations. There is no certainty that any Tax Proposals will be enacted in the form proposed, if at all.

Status of the Partnership

The Partnership is not an entity that is generally subject to tax under the Tax Act or required to file income tax returns except for annual information returns. However, the Tax Act contains rules that impose an income tax on certain publicly-traded partnerships. Based on the assumptions above, the Partnership should not be subject to these rules.

Eligibility for Investment

The Units are not “qualified investments” for registered retirement savings plans, registered retirement income funds, deferred profit sharing plans, registered education savings plans, registered disability savings plans or tax-free savings accounts for purposes of the Tax Act and, to avoid adverse consequences under the Tax Act, the Units should not be purchased by or held in such plans or accounts.

Taxation of the Partnership

Computation of Income

The Partnership is required to compute its income (or loss) in accordance with the provisions of the Tax Act for each of its fiscal periods as if it were a separate person resident in Canada, but without taking into account certain deductions, including the amount of Eligible Expenditures renounced to it. Subject to the restrictions described below under “Limitation on Deductibility of Expenses or Losses of the Partnership”, each Limited Partner will be required to include (or be entitled to deduct) in computing his or her income, his or her proportionate share

of the income (or loss) of the Partnership allocated to him or her pursuant to the Partnership Agreement for the fiscal period of the Partnership ending in the Limited Partner's taxation year. A Limited Partner's share of the Partnership's income must (or loss may) be included in determining his or her income (or loss) for the year, whether or not any distribution of income has been made by the Partnership.

Amounts relating to Eligible Expenditures renounced to the Partnership will be taken into account directly by the Limited Partners in computing their income as described under "Taxation of Limited Partners" below. The income of the Partnership will include the taxable portion of capital gains (one-half of capital gains) that may arise on the disposition of Flow-Through Shares. The Tax Act deems the cost to the Partnership of any Flow-Through Share which it acquires to be nil and, therefore, the amount of such capital gain will generally equal the proceeds of disposition of the Flow-Through Shares, net of any reasonable costs of disposition. The income of the Partnership will also include any interest earned on funds held by the Partnership prior to investment in Flow-Through Shares.

CRA has indicated that although a short sale of shares is generally considered to be on income account, it would consider a short sale entered into in order to hedge a taxpayer's position with respect to identical shares held on capital account to be a short sale that is on capital account. Accordingly, depending on the circumstances, gains or losses realized by the investment portfolio on short sale transactions may be capital gains or capital losses, although there can be no assurance that, depending on such circumstances, CRA will not regard them as giving rise to gains that are fully includible in the computation of the income of the investment portfolio. A Limited Partner's share of such a gain or loss that otherwise would be considered to be on income account may in some circumstances be deemed to be a capital gain or capital loss if the Limited Partner has made the irrevocable election under subsection 39(4) of the Tax Act to have all dispositions and deemed dispositions of "Canadian securities" by the Limited Partner be deemed to be dispositions of capital property.

The costs associated with the organization of the Partnership are not immediately deductible by the Partnership or the Limited Partners. Organization expenses incurred by the Partnership will be added to a capital cost allowance class that may be deductible by the Partnership at the rate of 5% per year on a declining balance basis, subject to the typical rules applicable under the capital cost allowance regime.

The General Partner has advised counsel that the Partnership will borrow sufficient funds to pay the Agents' fees and certain other expenses in respect of the Offering of the National Class Units (see "Fees and Expenses" above). The unpaid principal amount of such borrowing will be deemed to be a Limited Recourse Amount of the Partnership the effect of which will be to reduce, for purposes of the Tax Act, the amount of the expenses paid with the borrowing by such unpaid principal amount. As a result, the Partnership will not be permitted to deduct any portion of the amount by which such expenses are reduced in computing its income in the year the expenses are incurred. As the principal amount of such borrowing is repaid, the expenditures will be deemed to have been incurred to the extent of the repayment, provided the repayment is not part of a series of loans or other indebtedness. Thereafter, Agents' fees and expenses of issue (to the extent that they are reasonable in amount) will generally be deductible by the Partnership as to 20% in the year the expense is deemed incurred, and as to 20% in each of the four subsequent years, prorated for short taxation years. The Partnership will not be entitled to deduct any amount in respect of such expenses in the fiscal year ending on its dissolution. After dissolution of the Partnership, Limited Partners will be entitled to deduct, at the same rate, their *pro rata* share of any such expenses that were not deducted by the Partnership. The adjusted cost base of a Limited Partner's Units will be reduced on dissolution of the Partnership by his or her share of such expenses. The General Partner has advised counsel, and for purposes of this summary it is assumed, that the Partnership will have repaid all amounts borrowed by the Partnership, including all interest accrued thereon, prior to dissolution and therefore all expenses paid for with borrowed funds will have been deemed to have been incurred by the Partnership prior to such time.

Eligible Expenditures

Provided that certain conditions in the Tax Act are complied with, the Partnership will be deemed to have incurred, on the effective date of renunciation, Eligible Expenditures that have been renounced (directly or indirectly through other partnerships) to the Partnership by a Resource Company pursuant to an Investment Agreement entered into by the Partnership and the Resource Company. See "Investment Strategy" above.

Generally, an issuer of Flow-Through Shares may incur Eligible Expenditures, which are available for renunciation, commencing on the date the Investment Agreement is entered into.

Certain corporations with a “taxable capital amount” as that term is defined in the Tax Act of not more than \$15,000,000 may, generally speaking, renounce up to \$1,000,000 annually of Qualifying CDE. Upon renunciation to the Partnership, Qualifying CDE is deemed to constitute CEE to the Partnership and will be allocable by the Partnership to Limited Partners and will be added to their cumulative CEE on the basis described below. This rule will no longer apply to expenses incurred after 2018.

Provided that certain conditions are met, the issuer of the Flow-Through Shares will be entitled to renounce to the Partnership, effective December 31 of the year in which its Investment Agreement was entered into CEE incurred by it on or before December 31 (and renounced during the first three months) of the subsequent calendar year. Any such CEE properly so renounced by the issuer to the Partnership effective December 31 of the year in which the agreement was entered into may be allocated by the Partnership to Limited Partners, also effective on December 31 of that year. The General Partner has advised counsel that it will cause the Partnership to ensure that if an Investment Agreement entered into during 2018 permits a Resource Company to incur CEE at any time up to December 31, 2019, the Resource Company will agree to renounce such CEE to the Partnership with an effective date no later than December 31, 2018.

To the extent Resource Companies do not incur the requisite amount of CEE on or before December 31, 2019, the CEE renounced to the Partnership, and consequently the CEE allocated to the Limited Partners, will be adjusted downwards effective in the prior year. However, none of the Limited Partners will be charged interest before May 1, 2020 by the CRA on any unpaid tax resulting from such reduction in allocated CEE.

Taxation of Limited Partners

Each Limited Partner will be required to include in its income or loss for a taxation year the Limited Partner’s *pro rata* shares of the income or (subject to the “at-risk” and “limited recourse” rules discussed below) loss for each fiscal year of the Partnership ending in, or at the end of, the taxation year, whether or not the Limited Partner has received or will receive a distribution from the Partnership. The fiscal year of the Partnership generally ends on December 31 in each calendar year, and will end on the dissolution of the Partnership.

A Limited Partner who is a Limited Partner at the end of a particular fiscal period of the Partnership will be entitled to include in the computation of his or her cumulative CEE account, his or her share of the Eligible Expenditures renounced to the Partnership effective in that fiscal period and allocated to him or her on a *pro rata* basis based on the number of Units held by such Limited Partner at the end of the applicable fiscal period, or in the event of the dissolution of the Partnership, on the date of dissolution. In the computation of income for purposes of the Tax Act from all sources for a taxation year, an individual or a corporation may deduct up to 100% of the balance of his or her cumulative CEE account. Certain restrictions apply in respect of the deduction of cumulative CEE following an acquisition of control of, or certain corporate reorganizations involving, a corporate Limited Partner.

A Limited Partner’s share of Eligible Expenditures renounced to the Partnership in a fiscal year is limited to his or her “at-risk” amount in respect of the Partnership at the end of the fiscal year. If the Limited Partner’s share of the Eligible Expenditures is so limited, any excess will be added to his or her share, as otherwise determined, of the Eligible Expenditures incurred by the Partnership for the immediately following fiscal year (and will be potentially subject to the application of the “at-risk” rules in that year).

A 15% non-refundable investment tax credit is available for individuals, other than trusts, in respect of CEE incurred or deemed to have been incurred after March 2018 and before 2020 for Investment Agreements entered into before April 1, 2019, relating to “grass roots” mineral exploration renounced to individuals either directly or through a partnership. The amount of such tax credit used to reduce tax otherwise payable in a particular taxation year by a Limited Partner who is an individual will reduce the undeducted balance of a Limited Partner’s cumulative CEE account in the year after the particular year. As discussed below, if such reduction causes the Limited Partner’s cumulative CEE account balance at the end of that following taxation year to be a negative amount, the Limited Partner will be required to include that negative amount in income in that following taxation

year, and his or her cumulative CEE account will then be increased to nil. Therefore, a Limited Partner who deducts the credit in 2018 will be required to include in income in 2019 the amount so deducted unless there is a sufficient offsetting balance in his or her cumulative CEE account in 2019.

The undeducted balance of a Limited Partner's cumulative CEE account may be carried forward indefinitely. The cumulative CEE account balance is reduced by deductions in respect thereof by a Limited Partner made in prior taxation years and by a Limited Partner's share of any amount that he or she or the Partnership receives or is entitled to receive in respect of assistance or benefits in any form that relate to the Limited Partner's investment in the Partnership. If, at the end of a taxation year, the reductions in calculating cumulative CEE exceed the aggregate of the cumulative CEE balance at the beginning of the taxation year and any additions thereto, the excess must be included in income for the taxation year and the cumulative CEE account will then be adjusted to a nil balance.

Any undeducted addition to a Limited Partner's cumulative CEE account which has been allocated to a Limited Partner will remain with the Limited Partner after a disposition of his or her Units or Flow-Through Shares. A Limited Partner's ability to deduct such expenses will not be restricted as a result of his or her prior disposition of Units unless a claim in respect of his or her Eligible Expenditures has been previously reduced by virtue of the application of the "at-risk" rules. In such instances, the Limited Partner's future ability to deduct such expenses relating to the Partnership may be eliminated.

Limitation on Deductibility of Expenses or Losses of the Partnership

Subject to the "at-risk" rules, a Limited Partner's share of the business losses of the Partnership for any fiscal year may be applied against his or her income from any other source to reduce net income for the relevant taxation year and, to the extent it exceeds other income for that year, generally may be carried back three years and forward twenty years and applied against taxable income of such other years.

The Tax Act limits the amount of deductions, including Eligible Expenditures and losses, that a Limited Partner may claim as a result of his or her investment in the Partnership to the amount that the Limited Partner has contributed to the Partnership or otherwise has "at-risk" in respect thereof. Generally, a Limited Partner's "at-risk" amount will, subject to the detailed provisions of the Tax Act, be the amount actually paid for Units plus the amount of any Partnership income (including the full amount of any Partnership capital gains) allocated to such Limited Partner for completed fiscal periods less the aggregate of the amount of any Eligible Expenditures renounced to the Partnership and allocated to the Limited Partner, the amount of any Partnership losses allocated to the Limited Partner (including those resulting from the deduction of Agents' fees and expenses of issue upon the repayment of the funds borrowed to pay such expenses) and the amount of any distributions from the Partnership. A Limited Partner's "at-risk" amount may be reduced by certain benefits or in circumstances where amounts are owed to the Partnership by the Limited Partner.

The Tax Act contains additional rules that restrict the deductibility of certain amounts by persons who acquire a "tax shelter investment" for purposes of the Tax Act. The Units are "tax shelter investments" and have been registered with the CRA under the "tax shelter" registration rules. See "Tax Shelter" below. If any Limited Partner has funded the acquisition of his or her Units with a financing the unpaid principal amount of which is a Limited Recourse Amount or has the right to receive certain amounts where such rights were granted for the purpose of reducing the impact of any loss that a Limited Partner may sustain by virtue of acquiring, holding or disposing of an interest in Units, the Eligible Expenditures or other expenses renounced to or incurred by the Partnership may be reduced by the amount of such financing to the extent that the financing can reasonably be considered to relate to such amounts. For these purposes indebtedness incurred by a Subscriber to acquire Units will be a Limited Recourse Amount of the Subscriber unless *bona fide* arrangements, evidenced in writing, were made at the time the indebtedness arose for repayment of the debt and all interest thereon by the Subscriber within a reasonable period not exceeding ten years, and interest is payable by the Subscriber at least annually at not less than applicable rates prescribed under the Tax Act and Regulations, and is actually paid by the Subscriber no later than 60 days after the end of each taxation year of the Subscriber during which any part of the debt is unpaid. The Partnership Agreement provides that where Eligible Expenditures of the Partnership are so reduced the amount of Eligible Expenditures that would otherwise be allocated by the Partnership to the Limited Partner who incurs the limited-recourse financing shall be reduced by the amount of the reduction. Where the reduction of expenses reduces the loss of the

Partnership, the Partnership Agreement provides that such reduction shall first reduce the amount of the loss that would otherwise be allocated to the Limited Partner who incurs the limited-recourse financing. The cost of a Unit to a Limited Partner may also be reduced by the total of limited-recourse amounts and “at-risk adjustments” that can reasonably be considered to relate to such Units held by the Limited Partner. Any such reduction may reduce the “at-risk” amount of the Limited Partner thereby reducing the amount of deductions otherwise available to the Limited Partner to the extent that deductions are not reduced at the Partnership level as described above.

Prospective Limited Partners that propose to finance the acquisition of Units should consult their own tax advisors.

Income Tax Withholdings and Instalments

Limited Partners who are employees and have income tax withheld at source from remuneration paid by an employer may request the CRA to authorize a reduction of such withholding. The CRA, however, has a discretionary power whether or not to accede to such a request.

Limited Partners who are required to pay income tax on an instalment basis may, depending on the method used for calculating their instalments, take into account their share of the Eligible Expenditures renounced to, and any income or loss of, the Partnership in determining their instalment remittances.

Disposition of Units in the Partnership

Subject to any adjustment required by the tax shelter investment rules and the other detailed provisions of the Tax Act, a Limited Partner’s adjusted cost base of a Unit for purposes of the Tax Act will consist of the purchase price of the Unit, increased by any share of income allocated to the Limited Partner (including the full amount of any capital gains realized by the Partnership, including on the disposition of the Flow-Through Shares) and reduced by any share of losses (including the full amount of any capital losses realized by the Partnership), the amount of Eligible Expenditures renounced to the Partnership and allocated to him or her, the amount of any investment tax credits claimed in preceding years, and the amount of any Partnership distributions made to him or her. The adjusted cost base of a Limited Partner’s Units will be reduced on dissolution of the Partnership by the amount of the expenses of issue of the Partnership that are deductible by the Limited Partner as described above under “Taxation of the Partnership – Computation of Income”. Where, at the end of a fiscal period of the Partnership, including the deemed fiscal period that ends at the time immediately before dissolution of the Partnership, the adjusted cost base to a Limited Partner of a Unit becomes a negative amount, the negative amount is deemed to be a capital gain realized by the Limited Partner at that time from the disposition of the Unit and, also at that time, the Limited Partner’s adjusted cost base of the Unit will be increased in an amount equal to that of the deemed capital gain, so that the Limited Partner’s adjusted cost base of the Unit at the time will be nil.

Generally, one-half of any capital gain (the “**taxable capital gain**”) realized upon a disposition by a Limited Partner of his or her Units in the Partnership will be included in the Limited Partner’s income for the year of disposition, and one-half of any capital loss so realized (the “**allowable capital loss**”) must be deducted by the Limited Partner against taxable capital gains for the year of disposition. Subject to the detailed rules in the Tax Act, any excess of allowable capital losses over taxable capital gains of the Limited Partner may be carried back up to three taxation years and forward indefinitely and deducted against net taxable capital gains in those other years.

A Limited Partner that is a Canadian-controlled private corporation (as defined in the Tax Act) may be liable to pay an additional refundable tax in respect of certain investment income including an amount in respect of taxable capital gains.

A Limited Partner who is considering disposing of Units should obtain tax advice before doing so since ceasing to be a Limited Partner before the end of the Partnership’s fiscal year may result in certain adjustments to his or her adjusted cost base, and may adversely affect his or her entitlement to a share of the Partnership’s income and loss and Eligible Expenditures.

Dissolution of the Partnership

Generally, the liquidation of the Partnership and the distribution of its assets to Limited Partners will constitute a disposition by the Partnership of such assets for proceeds equal to their fair market value and a disposition by Limited Partners of their Units for an equivalent amount. In the event a Liquidity Event is not implemented the Partnership will be dissolved, unless the Limited Partners approve the continuation of the operations of the Partnership with an actively managed portfolio. The General Partner has advised counsel that prior to such dissolution, all amounts outstanding under the National Portfolio Loan Facility, including all interest accrued thereon, will be repaid in full. Following a dissolution of the Partnership, certain costs incurred by the Partnership in marketing the Units, including expenses of issue and the Agents' fees that were deductible by the Partnership at a rate of 20% per annum, subject to proration for a short taxation year will, to the extent they remain undeducted by the Partnership at the time of its dissolution, be deductible by the Limited Partners (based on their proportionate interest in the Partnership), on the same basis as they were deductible by the Partnership. A Limited Partner's adjusted cost base in his or her Units will be reduced by the aggregate of such undeducted expenses allocated to the Limited Partner.

In some circumstances, the Partnership may distribute its assets to Limited Partners on its dissolution on an income tax-deferred basis to them. For example, see "Transfer of Partnership Assets to a Mutual Fund Corporation" below, where the dissolution occurs within 60 days after the Partnership transfers its assets to a mutual fund corporation and the other requirements of the Tax Act are met.

In circumstances where Limited Partners receive a proportionate undivided interest in each asset of the Partnership held in the relevant Portfolio on the dissolution of the Partnership, and certain other requirements of the Tax Act are met, the Partnership is deemed to have disposed of its property at its cost amount and the Limited Partners are deemed to have disposed of their Units for the greater of the adjusted cost base of their Units and the aggregate of the adjusted cost bases of the undivided interests distributed to the Limited Partners plus the amount of any money distributed to the Limited Partners. This may be followed by a partition of such assets such that Limited Partners each receive a divided interest therein, which partition may or may not result in a disposition by Limited Partners for purposes of the Tax Act. Provided that under the relevant law shares may be partitioned, it is the CRA's position that shares may be partitioned on a tax deferred basis.

Transfer of Partnership Assets to a Mutual Fund Corporation

If the Partnership transfers the assets in the Portfolios to a mutual fund corporation pursuant to a Liquidity Event that is a Mutual Fund Rollover Transaction, provided the appropriate elections are made and filed in a timely manner, no taxable capital gains will be realized by the Partnership from the transfer. The mutual fund corporation will acquire each asset of the Partnership at the cost amount equal to the lesser of the cost amount thereof to the Partnership and the fair market value of the asset on the transfer date. Provided that the dissolution of the Partnership takes place within 60 days of the transfer of assets to the mutual fund corporation, the shares of the mutual fund corporation will be distributed to the Limited Partners with a cost for tax purposes equal to the adjusted cost base of the Units held by such Limited Partner less the amount of any money distributed to the Limited Partner and the Limited Partner will be deemed to have disposed of the Units for proceeds of disposition equal to that same cost plus the amount of any money so distributed. As a result, a Limited Partner generally will not be subject to tax in respect of such transaction if no money is distributed to the Limited Partner on dissolution.

Alternative Minimum Tax on Individuals

The Tax Act requires that individuals (including certain trusts) compute an alternative minimum tax determined by reference to the amount by which the individual's "adjusted taxable income" for the year exceeds his or her basic exemption which, in the case of an individual (other than certain trusts), is \$40,000. In computing his or her adjusted taxable income, a taxpayer must include, among other things, all taxable dividends (without application of the gross up), and 80% of net capital gains. Various deductions and credits will be denied including amounts in respect of CEE and any losses of the Partnership. A federal tax rate is applied at a rate of 15% to the amounts subject to the minimum tax, from which the individual's "basic minimum tax credit for the year" is deducted. Included in the basic minimum tax credit are certain specified personal and other credits available to an individual under the Tax Act as deductions from tax payable for the year. Generally if the minimum tax so calculated exceeds

the tax otherwise payable under the Tax Act, the minimum tax will be payable. Subscribers are urged to consult their tax advisors to determine the impact of the alternative minimum tax.

Tax Shelter

The federal tax shelter identification number in respect of the Partnership is TS ●. The Québec tax shelter identification number in respect of the Partnership is QAF-18-●. The identification number issued for this tax shelter is to be included in any income tax return filed by the investor. Issuance of the identification number is for administrative purposes only and does not in any way confirm the entitlement of any investor to claim any tax benefits associated with the tax shelter. Le numéro d'identification attribué à cet abri fiscal doit figurer dans toute déclaration d'impôt sur le revenu produite par l'investisseur. L'attribution de ce numéro n'est qu'une formalité administrative et ne confirme aucunement le droit de l'investisseur aux avantages fiscaux découlant de cet abri fiscal.

Exchange of Tax Information

The Tax Act and the Canada-United States Enhanced Tax Information Exchange Agreement contain due diligence and reporting obligations in respect of "US reportable accounts" invested in funds such as the Partnership. Limited Partners may be requested to provide information to the General Partner, Manager or registered dealers through whom Units are distributed to identify United States ("U.S.") persons holding Units. If a Limited Partner is a U.S. person (including a U.S. citizen) or if a Limited Partner does not provide the requested information, the Tax Act will generally require information about the Limited Partner's investments to be reported to the CRA. The CRA is expected to provide such information to the U.S. Internal Revenue Service.

The Tax Act also contains rules similar to the foregoing in respect of non-Canadian non-U.S. investors (the "CRS Legislation"). Pursuant to the CRS Legislation, the Partnership (or dealers through which Limited Partners hold their Units) are required to have procedures in place to identify accounts held by residents of foreign countries (other than the U.S.) or by certain entities the "controlling persons" of which are resident in such foreign countries and to report required information to the CRA. Such information will be exchanged on a reciprocal, bilateral basis with the foreign jurisdictions in which the account holders or such controlling persons are resident. Under the CRS Legislation, Limited Partners are required to provide certain information regarding their investment in the Partnership for the purpose of such information exchange.

QUÉBEC INCOME TAX CONSIDERATIONS

In the opinion of Borden Ladner Gervais LLP, counsel to the Partnership and the General Partner, and Fasken Martineau DuMoulin LLP, counsel to the Agents, subject to the qualifications and assumptions under "Canadian Federal Income Tax Considerations", the following is a fair and adequate summary of certain Québec income tax considerations for a Québec Class Limited Partner that is resident or subject to tax in the Province of Québec (a "Québec Class Limited Partner") in addition to the Canadian federal income tax considerations summarized above.

This summary is based on the current provisions of the Québec Tax Act and the regulations adopted thereunder, all amendments thereto proposed by the Minister of Finance (Québec) prior to the date hereof, and counsels' understanding of the current administrative policies of the Agence du Revenu du Québec (the "ARQ") that are publicly available. This summary does not otherwise take into account or anticipate any changes in laws whether by judicial, governmental or legislative decision or action. There is no certainty that the proposed amendments will be enacted in the form proposed, if at all.

This is a general summary only and a prospective subscriber should not consider it to be legal or tax advice. Prospective purchasers of Québec Class Units should obtain independent advice from a tax advisor who is knowledgeable in the area of Québec as well as Canadian federal income tax law.

Subject to limitations described below and under "Canadian Federal Income Tax Considerations", in computing income for Québec income tax purposes for a taxation year, a Québec Class Limited Partner generally

may deduct up to 100% of the balance in the Québec Class Limited Partner's "cumulative Canadian exploration expense" (as defined under the Québec Tax Act) account at the end of the year.

In computing income for Québec tax purposes for a taxation year, a Québec Class Limited Partner who is an individual may be entitled to an additional deduction of 10% in respect of his or her share of certain CEE incurred in the Province of Québec by a "qualified corporation" (as defined in the Québec Tax Act). Also, such a Québec Class Limited Partner may be entitled to another additional deduction of 10% in respect of his or her share of certain surface mining exploration expenses or oil and gas exploration expenses incurred in the Province of Québec by such a qualified corporation. Accordingly, provided applicable conditions under the Québec Tax Act are satisfied, a Québec Class Limited Partner who is an individual at the end of the applicable fiscal year of the Partnership may be entitled to deduct for Québec income tax purposes up to 120% of his or her share of certain CEE incurred in the Province of Québec and renounced to the Partnership by a Resource Company that is a qualified corporation.

On April 28, 2017, the Minister of Finance of Québec released a notice (Information Bulletin 2017-6, dated April 28, 2017) indicating that the Québec Tax Act and regulations will be amended to incorporate certain income tax-related measures proposed in Federal Budget 2017. Among the measures that will be incorporated into the Québec Tax Act are the (i) elimination of the ability of Resource Companies to incur Qualifying CDE after 2018 and renounce it as CEE and the (ii) classification as CDE of certain expenses incurred after 2018 related to drilling or completing a discovery well. These changes will apply on the same dates as those retained for the purposes of the federal measures with which they harmonize.

In computing income for Québec income tax purposes, a Québec Class Limited Partner that is a corporation may be entitled to an additional deduction of 25% of its share in respect of certain CEE incurred in the "northern exploration zone" in the Province of Québec by a qualified corporation. Accordingly, provided applicable conditions under the Québec Tax Act are satisfied, a Québec Class Limited Partner that is a corporation subject to income tax in the Province of Québec may be entitled to deduct up to 125% of its share of certain exploration expenses incurred in the Province of Québec and renounced to the Partnership by a qualified Resource Company.

A corporation has the option for Québec tax purposes to utilize the above mentioned flow-through share system or claim a Québec tax credit for its exploration expenses.

Under the Québec Tax Act, if the principal purpose for the allocation of CEE under the Partnership Agreement may reasonably be considered to reduce tax that might otherwise be payable under the Québec Tax Act and such allocation were unreasonable having regard to all the circumstances, the CEE may be reallocated. Based on the information contained in this prospectus, counsel is of the view that there should be no such reallocation of the Partnership's CEE as the allocation of CEE provided by the Partnership Agreement is not unreasonable and its principal purpose should not be considered to reduce tax otherwise payable under the Québec Tax Act. Any such reallocation of CEE could reduce deductions from income claimed by Québec Class Limited Partners.

Provided that certain conditions are met, the Québec Tax Act provides for a mechanism to exempt part of the taxable capital gain realized by or attributed to an individual Québec Class Limited Partner (other than a trust) on the disposition of a "resource property" as defined in the Québec Tax Act (a "**Resource Property**"), which should generally include the Units and, provided the required election is made under the Québec Tax Act, the Mutual Fund Shares received further to a Mutual Fund Rollover Transaction, as the case may be. For these purposes, a Resource Property includes a Flow-Through Share, an interest in a partnership that acquires a Flow-Through Share, as well as property substituted for such Flow-Through Share or interest in a partnership that is received on certain transfers of such property by the individual or the partnership to a corporation in exchange for shares and in respect of which an election is made under the Québec Tax Act. This deduction is based on a historical expenditure account ("**Expenditure Account**") comprising one-half of the CEE incurred in the Province of Québec that gives rise to the additional 10% deduction for Québec income tax purposes described first above.

Upon the disposition of a Resource Property, a Québec Class Limited Partner may claim a deduction in computing his or her income in respect of a portion of the taxable capital gain realized that is attributable to the excess of the price paid to acquire the Resource Property over their deemed cost (of nil). In general, the amount of the deduction may not exceed the lesser of (i) such portion of the taxable capital gain realized, and (ii) the amount of

the Expenditure Account at the time, subject to certain other limits provided under the Québec Tax Act. Any amount so claimed will reduce the balance of the Expenditure Account of the Québec Class Limited Partner, while any new deduction in respect of CEE incurred in the province of Québec that gives rise to the additional 10% deduction for Québec income tax purposes will increase it. The portion of the taxable capital gain represented by the increase in value of the Resource Property over the price paid to acquire the Resource Property will continue to be taxable as a capital gain and will not be eligible for the above mentioned exemption. To the extent that the Québec Class Limited Partner has an amount sufficient in his or her Expenditure Account at the time, gains realized by such Québec Class Limited Partner on the disposition of any Mutual Fund Shares acquired under a Mutual Fund Rollover Transaction, if any, may qualify for such capital gains exemption.

The Québec Tax Act provides that where an individual taxpayer incurs in a given taxation year “investment expenses” (as defined in the Québec Tax Act) in excess of “investment income” (as defined in the Québec Tax Act) earned for that year, such excess shall be included in his or her income, resulting in an offset of the deduction otherwise available for such excess investment expenses. For these purposes, investment income includes taxable capital gains not eligible for a lifetime capital gains exemption. Also for these purposes, investment expenses will include certain deductible interest and losses of the Partnership allocated to an individual (including a personal trust) that is a Québec Class Limited Partner and 50% of CEE (other than CEE incurred in Québec) renounced to the Partnership and allocated to and deducted for Québec income tax purposes by such Québec Class Limited Partner. Accordingly, up to 50% of CEE (other than CEE incurred in Québec) renounced to the Partnership and allocated to and deducted for Québec income tax purposes by such Québec Class Limited Partner may be included in the Québec Class Limited Partner’s income for Québec income tax purposes if such Québec Class Limited Partner has insufficient investment income. The portion of the investment expenses (if any) which have been included in the taxpayer’s income in a taxation year may be deducted against investment income earned in any of the three previous taxation years and any subsequent taxation year to the extent investment income exceeds investment expenses for such other year.

An individual taxpayer’s “cumulative Canadian exploration expense” for Québec tax purposes does not need to be reduced by the amount of the federal investment tax credit claimed for a preceding year.

An alternative minimum tax under the Québec Tax Act may apply to an individual that is a Québec Class Limited Partner, under which a basic exemption of \$40,000 is available, and the net capital gains inclusion rate is 80% and the Québec alternative minimum tax rate is 16% rather than 15% at the federal level. As a result of Proposed legislation announced on November 21, 2017, the current Québec alternative tax rate of 16% would be replaced by a rate of 15% effective as of the 2017 taxation year. Prospective subscribers are urged to consult their tax advisors to determine the impact of the alternative minimum tax.

A Québec Class Limited Partner should consult a tax professional specifically with respect to the Québec provincial tax implications of the purchase, holding and disposition of Units.

ORGANIZATION AND MANAGEMENT DETAILS OF THE PARTNERSHIP

The General Partner

The General Partner was incorporated under the provisions of the *Canada Business Corporations Act* on August 13, 2018. The General Partner is a wholly-owned subsidiary of Maple Leaf Short Duration Holdings Ltd. The registered office of the General Partner is 1200 Waterfront Centre, 200 Burrard Street, Vancouver, British Columbia, V7X 1T2. The head office of the General Partner is Suite 808 - 609 Granville Street, Vancouver, British Columbia, V7Y 1G5.

During the existence of the Partnership, the General Partner’s sole business activity will be to act as the general partner of the Partnership.

The General Partner has co-ordinated the formation, organization and registration of the Partnership, and has developed (with the assistance of the Portfolio Manager) the Investment Guidelines of the Partnership. Under the Partnership Agreement, as the general partner of the Partnership, the General Partner is responsible for:

(i) developing and implementing all aspects of the Partnership’s communications, marketing and distribution strategies; and (ii) monitoring the Portfolios to ensure compliance with the Investment Guidelines.

The General Partner has exclusive authority, responsibility and obligation to administer, manage, conduct, control and operate the business and affairs of the Partnership and has all power and authority, for and on behalf of and in the name of the Partnership, to do any act, take any proceeding, make any decision and execute and deliver any instrument, deed, agreement or document necessary or appropriate for or incidental to carrying on the business of the Partnership. The authority and power so vested in the General Partner is broad and includes all authority necessary or incidental to carry out the objects, purposes and business of the Partnership. The General Partner may contract with any third party to carry out the duties of the General Partner under the Partnership Agreement and may delegate to such third party any power and authority of the General Partner under the Partnership Agreement where in the discretion of the General Partner it would be in the best interests of the Partnership to do so, but no such contract or delegation will relieve the General Partner of any of its obligations under the Partnership Agreement. Pursuant to the terms of the Management Agreement, the General Partner has delegated its responsibilities to direct the business and affairs of the Partnership to the Manager.

The General Partner also may implement or propose to implement a Liquidity Event on or about December 31, 2019. See “Liquidity Event and Termination of the Partnership”.

The General Partner will not co-mingle any of its own funds with those of the Partnership.

Officers and Directors of the General Partner

The General Partner’s management group has extensive experience in the financing and management of syndicated tax-assisted investments and has significant experience and strong relationships in the oil and natural gas industry. The name, municipality of residence, office or position held with the General Partner and principal occupation of each of the directors and senior officers of the General Partner are set out below:

<u>Name and Municipality of Residence</u>	<u>Position with the General Partner</u>	<u>Principal Occupation</u>
HUGH R. CARTWRIGHT..... Vancouver, British Columbia	Chairman and Director	President, Managing Partner and Director, Maple Leaf Short Duration Holdings Ltd., Maple Leaf Energy Income Programs and CADO Bancorp Ltd.
SHANE DOYLE..... Vancouver, British Columbia	President, Chief Executive Officer and Director	Managing Partner and Director, Maple Leaf Short Duration Holdings Ltd. Maple Leaf Energy Income Programs and CADO Bancorp Ltd. Previously regional director for SEI Canada and director of operations for RBC Financial Group
CRAIG PORTER Claremont, Ontario	Director	President, Backer Wealth Management Inc.
JOHN DICKSON Vancouver, British Columbia	Chief Financial Officer	Chief Financial Officer, Maple Leaf Short Duration Holdings Ltd. and WCSB Holdings Corp.; Vice-President Finance, Jov Flow-Through Holdings Corp.

There are no committees of the board of directors of the General Partner, other than the Audit Committee, which consists of the board as a whole.

The biographies of each of the directors and senior officers of the General Partner, including their principal occupations for the last five years, are set out below.

The officers of the General Partner will not be fulltime employees of the General Partner, but will devote such time as is necessary to the business and offices of the General Partner.

Hugh Cartwright, B.Comm - Chairman and Director

Mr. Cartwright is the President, Managing Partner and a director of Maple Leaf Short Duration Holdings Ltd., a Promoter of the Offering and the parent company of the General Partner. As well, Mr. Cartwright is the Chief Executive Officer and a director of Qwest Bancorp Ltd., a British Columbia-based merchant banking company with over 20 years of experience in investment banking, structured finance, syndication and fund administration. Mr. Cartwright is also the former Chief Executive Officer and director of Trilogly Bancorp Ltd., a British Columbia-based asset and administrative management company.

Mr. Cartwright was also a founder and from November 1998 to February 2006 was a director of Qwest Energy Corp. (“**Qwest Energy**”), a company which structured, managed and syndicated tax-assisted investments in the oil and gas industry. Qwest Energy and its subsidiaries were, from 1999 to 2005, involved in the management of energy investments, including in-house accounting, financial reporting, investor relations and tax reporting.

Mr. Cartwright was also a founder and former Chief Executive Officer and a director of Qwest Energy Investment Management Corp. from May 2003 to February 2006 and the general partner of each of Qwest Energy RSP/Flow-Through Limited Partnership, Qwest Energy IV Flow-Through Limited Partnership, Qwest Energy 2004 Flow-Through Limited Partnership, Qwest Energy 2005 Flow-Through Limited Partnership, Qwest Energy 2005-II Flow-Through Limited Partnership and Qwest Energy 2005-III Flow-Through Limited Partnership. In addition, Mr. Cartwright was the founder, Chief Executive Officer and a director of each of Qwest Energy RSP/Flow-Through Financial Corp., Qwest Energy 2004 Financial Corp. and Qwest Energy 2005 Financial Corp.

Mr. Cartwright is a founder, officer and/or director of the Opus Cranberries Limited Partnerships, Western Royal Ginseng Management Corp., Western Royal Ginseng I Corp., Western Royal Ginseng II Corp., Western Royal Ginseng III Corp., Pacific Canadian Ginseng Ltd., Pacific Canadian Ginseng I Ltd., Pacific Canadian Ginseng II Ltd., Ponderosa Ginseng Farms Ltd. and Qwest Emerging Technologies (VCC) Fund Ltd. as well as a former director and officer of Imperial Ginseng Products Ltd. and Knightswood Financial Corp. (both publicly traded companies listed on the TSXV). He was also the founder and former Chairman and director of Qwest Emerging Biotech (VCC) Fund Ltd.

In addition, Mr. Cartwright is or has formerly been the Director and/or Officer of the general partners of each of Fairway Energy (06) Flow-Through Limited Partnership, Fairway Energy (07) Flow-Through Limited Partnership, Jov Diversified Flow-Through 2007 Limited Partnership, Jov Diversified Flow-Through 2008 Limited Partnership, Jov Diversified Flow-Through 2008-II Limited Partnership, Jov Diversified 2009 Flow-Through Limited Partnership, Jov Diversified Québec 2009 Flow-Through Limited Partnership, Maple Leaf Short Duration 2010 Flow-Through Limited Partnership, Maple Leaf Short Duration 2011 Flow-Through Limited Partnership, Maple Leaf Short Duration 2011-II Flow-Through Limited Partnership, Maple Leaf Short Duration 2012 Flow-Through Limited Partnership, Maple Leaf Short Duration 2013 Flow-Through Limited Partnership, Maple Leaf Short Duration 2014 Flow-Through Limited Partnership, Maple Leaf 2014-II Flow-Through Limited Partnership, Maple Leaf Short Duration 2015 Flow-Through Limited Partnership, Maple Leaf Short Duration 2015-II Flow-Through Limited Partnership, Maple Leaf Short Duration 2016 Flow-Through Limited Partnership, Maple Leaf Short Duration 2016-II Flow-Through Limited Partnership, Maple Leaf Short Duration 2017 Flow-Through Limited Partnership, Maple Leaf Short Duration 2017-II Flow-Through Limited Partnership and Maple Leaf Short Duration 2018 Flow-Through Limited Partnership. Mr. Cartwright also is or has formerly been a director and/or officer of the general partners of WCSB GORR Oil & Gas Income Participation 2008-I Limited Partnership, WCSB Oil & Gas Royalty Income 2008-II Limited Partnership, WCSB Oil & Gas Royalty Income 2009 Limited Partnership, WCSB Oil & Gas Royalty Income 2010 Limited Partnership, WCSB Oil & Gas Royalty Income 2010-II Limited Partnership, Maple Leaf 2011 Energy Income Limited Partnership, Maple Leaf 2012 Energy Income Limited Partnership, Maple Leaf 2012-II Energy Income Limited Partnership, and Maple Leaf 2013 Oil & Gas Income Limited Partnership.

Mr. Cartwright graduated from the University of Calgary with a Bachelor of Commerce degree and specialized in finance.

Shane Doyle, B.A., MBA – President, Chief Executive Officer and Director

Mr. Doyle is a Managing Partner and a director of Maple Leaf Short Duration Holdings Ltd., a Promoter and the parent company of the General Partner. Prior to joining Fairway Energy, Mr. Doyle was, from September 2004 to October 2006 the Regional Director for SEI Investments Canada Company (“SEI”), an institutional investment management firm. Mr. Doyle’s responsibilities at SEI included business development and client relationship management with institutional investors. Prior to SEI, Mr. Doyle was from January 2004, to August 2004 Director of Sales and Marketing at Trez Capital Corporation, a mortgage investment company. Mr. Doyle’s responsibilities at Trez Capital Corporation included corporate finance advisory and business development services. Prior to Trez Capital Corporation, Mr. Doyle was, from March 2001 to December 2003 a Director of Sales for Qwest Energy Corporation. Prior to joining Qwest Energy Corporation Mr. Doyle was, from March 2000 to February 2001, Director of Operations RBC Financial Group. Mr. Doyle’s responsibilities at RBC Financial Group included business development, relationship management and territorial oversight. Prior to joining RBC Financial Group, Mr. Doyle was, from January 1997 to February 2000, Regional Sales Manager for Western Canada for UnumProvident Corporation. Mr. Doyle’s responsibilities at UnumProvident Corporation included managing a sales force of 16 employees throughout western Canada and managing all office operations.

In addition, Mr. Doyle is the Chief Executive Officer and President of Maple Leaf Charitable Giving Management Corp., the general partner of the Maple Leaf Charitable Giving Limited Partnership, and is or has been a Director and/or officer the general partners of Fairway Energy (07) Flow Through Limited Partnership, Jov Diversified Flow-Through 2007 Limited Partnership, Jov Diversified Flow-Through 2008 Limited Partnership, Jov Diversified Flow-Through 2008-II Limited Partnership, Jov Diversified 2009 Flow-Through Limited Partnership, Jov Diversified Québec 2009 Flow-Through Limited Partnership, Maple Leaf Short Duration 2010 Flow-Through Limited Partnership, Maple Leaf Short Duration 2011 Flow-Through Limited Partnership, Maple Leaf Short Duration 2011-II Flow-Through Limited Partnership, Maple Leaf Short Duration 2012 Flow-Through Limited Partnership, Maple Leaf Short Duration 2013 Flow-Through Limited Partnership, Maple Leaf Short Duration 2014 Flow-Through Limited Partnership, Maple Leaf 2014-II Flow-Through Limited Partnership, Maple Leaf Short Duration 2015 Flow-Through Limited Partnership, Maple Leaf Short Duration 2015-II Flow-Through Limited Partnership, Maple Leaf Short Duration 2016 Flow-Through Limited Partnership, Maple Leaf Short Duration 2016-II Flow-Through Limited Partnership, Maple Leaf Short Duration 2017 Flow-Through Limited Partnership, Maple Leaf Short Duration 2017-II Flow-Through Limited Partnership, Maple Leaf Short Duration 2018 Flow-Through Limited Partnership, WCSB GORR Oil & Gas Income Participation 2008-I Limited Partnership, WCSB Oil & Gas Royalty Income 2008-II Limited Partnership, WCSB Oil & Gas Royalty Income 2009 Limited Partnership, WCSB Oil & Gas Royalty Income 2010 Limited Partnership, WCSB Oil & Gas Royalty Income 2010-II Limited Partnership, Maple Leaf 2011 Energy Income Limited Partnership, Maple Leaf 2012 Energy Income Limited Partnership, Maple Leaf 2012-II Energy Income Limited Partnership and Maple Leaf 2013 Oil & Gas Income Limited Partnership.

Mr. Doyle graduated in 1988 from St. Mary’s University in Halifax with a Masters of Business Administration.

Craig Porter, B.A., CFA - Director

Craig Porter is the founder, President and CEO of the Portfolio Manager, and will act as portfolio manager on behalf of the Portfolio Manager and will be principally responsible for the investment decisions made by the Portfolio Manager on behalf of the Partnership. Mr. Porter has over 30 years of experience in the Canadian investment industry with a particular focus on resource stocks. From 1992 to 2005 he was with Altamira Management Limited (and its successor company Natcan Investment Management). While there, he rose from his role as an equity analyst to the role of portfolio manager, with responsibility for all of the firm’s resource mandates (Altamira Precious and Strategic Metals, Altamira Resource and Altamira Energy funds), as well as being the sub-advisor to the Rhone 2004 and 2005 Flow-Through Limited Partnerships. In his last year at the firm, the Altamira Precious and Strategic Metals fund won the Precious Metals Equity Fund of the Year award at the Canadian Investment Awards (Morningstar).

From 2005 until 2017, Mr. Porter was employed as a Senior Portfolio Manager by Front Street Capital Management Inc. (and its successor company Logiq Asset Management Inc.) (“**Front Street**”), once again having a primary focus on the natural resource sector. While at Front Street, Mr. Porter managed up to approximately \$1 billion in mandates, including being sub-advisor to a Schedule I Canadian chartered bank for its natural resource funds (pursuant to which he managed proprietary funds of that bank for eight years). He also was the fund manager for Front Street’s flow-through product offerings, managing over \$900 million in capital for the Front Street limited partnerships.

The following shows the net asset value of the Rhone and Front Street flow-through funds managed or co-managed by Mr. Porter at the time of their rollover transactions with public mutual funds. Note that all units were issued at a price of \$25 per unit.

FLOW-THROUGH FUNDS MANAGED OR CO-MANAGED BY CRAIG PORTER⁽¹⁾	NAV AT ROLLOVER ⁽²⁾
Rhone 2004 Flow-Through Limited Partnership	\$42.68
Rhone 2004 Oil & Gas Flow-Through Limited Partnership	\$31.33
Rhone 2005 Flow-Through Limited Partnership	\$19.58
Rhone 2005 Oil & Gas Flow-Through Limited Partnership	\$31.52
Front Street 2005-I Flow-Through Limited Partnership	\$28.93
Front Street 2006-I Flow-Through Limited Partnership	\$19.02
Front Street 2007-I Flow-Through Limited Partnership	\$ 6.04
Front Street 2008-I Flow-Through Limited Partnership	\$22.03
Front Street 2009-I Flow-Through Limited Partnership	\$35.90
Front Street 2009-II Flow-Through Limited Partnership	\$32.24
Front Street 2010-I Flow-Through Limited Partnership	\$19.54
Front Street 2010-II Flow-Through Limited Partnership	\$15.48
Front Street 2011-I Flow-Through Limited Partnership	\$ 9.24
Front Street 2011-II Flow-Through Limited Partnership	\$11.07
Front Street 2012-I Flow-Through Limited Partnership - National Class	\$13.87
Front Street 2012-I Flow-Through Limited Partnership - Quebec Class	\$12.78
Front Street 2012-II Flow-Through Limited Partnership	\$18.48
Front Street 2013-I Flow-Through Limited Partnership - National Class	\$12.81
Front Street 2013-I Flow-Through Limited Partnership - Quebec Class	\$11.65
Front Street 2013-II Flow-Through Limited Partnership	\$12.07
Front Street 2014-I Flow-Through Limited Partnership - National Class	\$ 6.89
Front Street 2014-I Flow-Through Limited Partnership - Quebec Class	\$ 8.36
Front Street 2014-II Flow-Through Limited Partnership	\$ 9.23
AVERAGE NET ASSET VALUE OF ROLLED FUNDS	\$18.73

(1) Readers are cautioned that while each of these limited partnerships had resource focused mandates, the actual investment mandates, portfolio compositions and sizes may in certain circumstances be materially different from those of the Partnership and the Prior Partnerships. In addition while Mr. Porter had significant portfolio management responsibilities for each of these limited partnerships, he was a member of a team of portfolio managers whereas at Backer Wealth Management Inc. he is the sole portfolio manager. In addition, past performance is not necessarily indicative of future results.

(2) Per unit.

Over the years Mr. Porter has been a frequent guest on news stations such as BNN speaking on natural resource stocks and global commodities markets, and has been quoted in newspapers including the Globe and Mail, National Post, and Toronto Star.

Mr. Porter has a Bachelor of Arts Degree in Commerce and Economics from the University of Toronto, as well as holding the Chartered Financial Analyst designation. Mr. Porter is also a director of the general partners of Maple Leaf Short Duration 2017-II Flow-Through Limited Partnership and Maple Leaf Short Duration 2018 Flow-Through Limited Partnership.

John Dickson, B. Comm, CPA, CGA – Chief Financial Officer and Director

As Chief Financial Officer of the General Partner, John Dickson brings over 15 years of experience in financial management, accounting and securities reporting as well as all back-office accounting and reporting duties for flow-through and direct investment limited partnerships.

Mr. Dickson is the Vice-President Finance of the general partners of Jov Diversified Flow-Through 2007 Limited Partnership, Jov Diversified Flow-Through 2008 Limited Partnership, Jov Diversified Flow-Through 2008-II Limited Partnership, Jov Diversified Québec 2009 Flow-Through Limited Partnership, Jov Diversified 2009 Flow-Through Limited Partnership, Maple Leaf Short Duration 2010 Flow-Through Limited Partnership, Fairway Energy (06) Flow-Through Limited Partnership and Fairway Energy (07) Flow Through Limited Partnership, as well as Jov Flow-Through Holdings Corp.

In addition, Mr. Dickson is also Chief Financial of the general partners of WCSB GORR Oil & Gas Income Participation 2008-I Limited Partnership, WCSB Oil & Gas Royalty Income 2008-II Limited Partnership, WCSB Oil & Gas Royalty Income 2009 Limited Partnership, WCSB Oil & Gas Royalty Income 2010 Limited Partnership, WCSB Oil & Gas Royalty Income 2010-II Limited Partnership, Maple Leaf 2011 Energy Income Limited Partnership, Maple Leaf 2012 Energy Income Limited Partnership, Maple Leaf 2013 Oil & Gas Income Limited Partnership, Maple Leaf Short Duration 2011 Flow-Through Limited Partnership, Maple Leaf Short Duration 2011-II Flow-Through Limited Partnership, Maple Leaf Short Duration 2012 Flow-Through Limited Partnership, Maple Leaf Short Duration 2013 Flow-Through Limited Partnership, Maple Leaf Short Duration 2014 Flow-Through Limited Partnership, Maple Leaf Short Duration 2014-II Flow-Through Limited Partnership, Maple Leaf Short Duration 2015 Flow-Through Limited Partnership, Maple Leaf 2015-II Flow-Through Limited Partnership, Maple Leaf Short Duration 2016 Flow-Through Limited Partnership, Maple Leaf Short Duration 2016-II Flow-Through Limited Partnership, Maple Leaf Short Duration 2017 Flow-Through Limited Partnership, Maple Leaf Short Duration 2017-II Flow-Through Limited Partnership and Maple Leaf Short Duration 2018 Flow-Through Limited Partnership, as well as WCSB Holdings Corp., Maple Leaf Energy Income Holdings Corp. and Maple Leaf Short Duration Holdings Corp. Mr. Dickson is also the Chief Financial Officer and Director of the General Partners of Maple Leaf Charitable Giving (2007) II Limited Partnership and Maple Leaf Charitable Giving Limited Partnership.

Prior to joining the WCSB and Jov entities, Mr. Dickson was Controller of Cactus Restaurants Ltd. In addition, Mr. Dickson formerly was the Controller of Qwest Bancorp Ltd., a British Columbia-based merchant banking company, Controller of Trilogy Bancorp Ltd., a British Columbia-based asset and administrative management company, and Controller of several flow-through limited partnerships including Qwest Energy (2001) limited partnership, Qwest Energy II Limited Partnership, Qwest Energy IV Flow-Thorough Limited Partnership, and Qwest Energy 2004 Flow-Thorough Limited Partnership.

Mr. Dickson is a Chartered Professional Accountant (Certified General Accountant) and has earned a Bachelor of Administration degree from Lakehead University in Ontario, Canada.

Details of the Partnership Agreement

The rights and obligations of the Limited Partners and the General Partner are governed by the Partnership Agreement, the *Partnership Act* (British Columbia) and applicable legislation in each jurisdiction in which the Partnership carries on business. The statements in this prospectus concerning the Partnership Agreement summarize the material provisions of the Partnership Agreement and do not purport to be complete. Reference should be made to the Partnership Agreement which will be publicly available at www.sedar.com for the complete details of these and other provisions therein.

Subscriptions

Subscriptions will be received subject to acceptance or rejection in whole or in part by the General Partner on behalf of the Partnership and the right is reserved to close the Offering of Units at any time without notice. Registrations of interests in the Units will be made only through the book-based system administered by CDS. At each Closing, non-certificated interests representing the aggregate number of Units subscribed for at such Closing

will be recorded in the name of CDS or its nominee on the register of the Partnership maintained by Computershare on the date of such Closing. No certificates representing the Units will be issued. A Subscriber who purchases Units will receive only a customer confirmation from the registered dealer or broker from or through whom he or she has purchased Units and who is a CDS depository service participant.

Limited Partners

A Subscriber whose subscription for Units has been accepted by the General Partner will become a Limited Partner upon the entering of his or her name on the register of Limited Partners and the General Partner executing the Partnership Agreement on behalf of the Subscriber. Limited Partners will not be permitted to take part in the management or control of the business of the Partnership or exercise power in connection with the business of the Partnership.

Units

The interests of the Limited Partners in the Partnership will be divided into an unlimited number of Units, of which a maximum of 400,000 National Class Units and 400,000 Québec Class Units and a minimum of 200,000 National Class Units and/or Québec Class Units (with a minimum of 100,000 Units per Class being issued) may be issued. Each issued and outstanding Unit of a Class shall be equal to each other Unit of that Class with respect to all rights, benefits, obligations and limitations provided for in the Partnership Agreement and all other matters, including the right to distributions from the Partnership and no Unit of a Class shall have preference, priority or right in any circumstances over any other Unit of a Class. At all meetings of the Limited Partners, each Limited Partner will be entitled to one vote for each Unit held in respect of each matter the Units of that Class are entitled to vote on. Each Limited Partner will contribute to the capital of the Partnership \$25.00 for each Unit purchased. There are no restrictions as to the maximum number of Units that a Limited Partner may hold in the Partnership, subject to limitations on the number of Units that may be held by Financial Institutions and provisions relating to take-over bids. The minimum purchase for each Limited Partner is 200 Units. Additional purchases may be made in single Unit multiples of \$25.00. Fractional Units will not be issued.

The Initial Limited Partner has contributed the sum of \$50.00 to the capital of the Partnership. The Initial Units issued to the Initial Limited Partner will be redeemed, and such capital contribution repaid, on the Closing Date. The General Partner has contributed the sum of \$20.00 to the capital of the Partnership. The General Partner is not required to subscribe for any Units or otherwise contribute further capital to the Partnership.

Financing Acquisition of Units

Under the terms of the Partnership Agreement, each Limited Partner represents and warrants that no portion of the subscription price for his or her Units has been financed with any borrowing that is a Limited Recourse Amount. Under the Tax Act, if a Limited Partner finances the acquisition of his or her Units with a Limited Recourse Amount, the expenses incurred by the Partnership may be reduced. The Partnership Agreement provides that where the expenses incurred by the Partnership are so reduced and such reduction results in the reduction of a loss to the Partnership, the General Partner will reduce the amount of that loss which would otherwise be allocated to that Limited Partner by the amount of such reduction, before allocation of that loss to the other Limited Partners. **Subscribers who propose to borrow or otherwise finance the subscription price of Units should consult their own tax and professional advisors to ensure that any such borrowing or financing will not be a Limited Recourse Amount.**

Transfer of Units

There is no market through which the Units may be sold and none is expected to develop. The Units will not be listed on any stock exchange. Subscribers are likely to find it difficult or impossible to sell their Units. Under the Partnership Agreement, Units may be transferred by a Limited Partner subject to the following conditions: (a) the Limited Partner must deliver to CDS and to the Registrar and Transfer Agent, a form of transfer and power of attorney, substantially in the form annexed as Schedule A to the Partnership Agreement, duly completed and executed by the Limited Partner, as transferor, and the transferee and other necessary documentation

duly executed, together with such evidence of the genuineness of the endorsement, execution and authorization thereof and of such other matters as may reasonably be required by CDS and/or the Registrar and Transfer Agent; (b) the transfer of Units must be recorded in the book-based system; (c) the transferee will not become a Limited Partner in respect of the Unit transferred to him or her until the prescribed information has been entered on the register of Limited Partners; (d) no transfer of a Unit shall cause the dissolution of the Partnership; (e) no transfer of a fractional part of a Unit shall be recognized; (f) any transfer of a Unit is at the expense of the transferee (but the Partnership will be responsible for all costs in relation to the preparation of any amendment to the Partnership's register and similar documents in jurisdictions other than British Columbia); and (g) no transfer of Units will be accepted by the Registrar and Transfer Agent after notice of dissolution of the Partnership is given to the Limited Partners. All transfers of Units are subject to the approval of the General Partner.

A transferee of Units, by executing the transfer form, agrees to become bound by and subject to the Partnership Agreement as a Limited Partner as if the transferee had personally executed the Partnership Agreement and to grant the power of attorney provided for in the Partnership Agreement. The form of transfer includes representations, warranties and covenants on the part of the transferee that the transferee is not a "non-resident" for purposes of the Tax Act and is not a "non-Canadian" for purposes of the ICA, that no interest in the transferee is a "tax shelter investment", as defined in the Tax Act, that the transferee is not a partnership (other than a "Canadian partnership" as defined in the Tax Act), that he or she is not a Financial Institution unless such transferee has provided written notice to the contrary prior to the date of acceptance of the transferee's subscription, that, in a written notice provided to the General Partner on or before the date of acceptance of the subscription, the transferee identifies all Resource Companies with which the transferee does not deal at arm's length (and, where the transferee is a Resource Company, acknowledges that the transferee is a Resource Company), that the acquisition of Units by the transferee was not, and will not be, financed through indebtedness which is a Limited Recourse Amount and that he or she will continue to comply with these representations, warranties and covenants during the time that the Units are held by him or her. If the General Partner reasonably believes the transferee has financed the acquisition of Units with indebtedness that is a Limited Recourse Amount, it will reject the transfer. The General Partner has the right to reject the transfer of Units, in whole or in part, to a transferee who it believes to be a "non-resident" (or a partnership that is not a "Canadian partnership") for the purposes of the Tax Act, a "non-Canadian" for the purposes of the ICA, a transferee an interest in which is a "tax shelter investment" for purposes of the Tax Act, or a Financial Institution. In addition, the General Partner may reject any transfer: (a) if in the opinion of counsel to the Partnership such transfer would result in the violation of any applicable securities laws; or (b) if the General Partner believes that the representations and warranties provided by the transferee in the required form of transfer are untrue. A transferor of Units will remain liable to reimburse the Partnership for any amounts distributed to such transferor by the Partnership which may be necessary to restore the capital of the Partnership to the amount existing immediately prior to such distribution, if the distribution resulted in a reduction of the capital of the Partnership and the incapacity of the Partnership to pay its debts as they became due.

Under certain circumstances, the General Partner may require the Limited Partners that are "non-residents" of Canada (or a partnership that is not a "Canadian partnership") for the purposes of the Tax Act ("**Non-Resident Limited Partners**") to transfer their Units to persons who are not "non-residents" of Canada. If a Non-Resident Limited Partner does not sell their Units as required, the General Partner has the right pursuant to the Partnership Agreement either to purchase such Units for cancellation for and on behalf of the Partnership or sell, on behalf of the Partnership, such Units to a person who is qualified to hold Units, in either case at their Net Asset Value as determined by the Portfolio Manager.

The Partnership Agreement provides that if the General Partner becomes aware that the beneficial owners of 45% or more of the Units of a Class then outstanding are, or may be, Financial Institutions or that such a situation is imminent, among other rights set forth in the Partnership Agreement, the General Partner has the right to refuse to issue Units of that Class or register a transfer of Units of that Class to any person unless that person provides a declaration that it is not a Financial Institution.

Functions and Powers of the General Partner

Pursuant to the Partnership Agreement the General Partner has agreed, among other things: (a) to deliver certain tax shelter information forms, annual reports and financial statements to the Limited Partners; (b) to engage such counsel, auditors and other professionals or other consultants as the General Partner considers advisable in

order to perform its duties under the Partnership Agreement and to monitor the performance of such advisors; (c) to execute and file with any governmental body any documents necessary or appropriate to be filed in connection with the business of the Partnership or in connection with the Partnership Agreement; (d) to raise capital on behalf of the Partnership by offering Units for sale; (e) to develop and implement all aspects of the Partnership's communications, marketing and distribution strategy; (f) to assist the Portfolio Manager, where required, to implement investment decisions on behalf of the Portfolios; (g) to invest Available Funds in Flow-Through Shares and other securities, if any, of Resource Companies in accordance with the Investment Strategy and the Investment Guidelines; (h) to execute and file with any governmental body or stock exchange, any document necessary or appropriate to be filed in connection with such investment; (i) pending the investment of the Available Funds in Resource Companies, to invest, or cause to be invested, all Available Funds in High-Quality Money Market Instruments; (j) to monitor the Portfolios to ensure compliance with the Investment Guidelines; (k) to distribute property of the Partnership in accordance with the provisions of the Partnership Agreement; (l) to make on behalf of the Partnership and each Limited Partner, in respect of each such Limited Partner's interest in the Partnership, any and all elections, determinations or designations under the Tax Act or any other taxation or other legislation or laws of like import of Canada or any province or jurisdiction; and (m) to file, on behalf of the Partnership and each Limited Partner, in respect of such Limited Partner's interest in the Partnership, any information return required to be filed in respect of the activities of the Partnership under the Tax Act or any other taxation or other legislation or laws of like import of Canada or any province or jurisdiction.

Generally, the General Partner is required to exercise its powers and discharge its duties honestly, in good faith, and in the best interests of the Limited Partners, the Partnership and each Class and shall, in discharging its duties, exercise the degree of care, diligence and skill that a reasonably prudent and qualified manager would exercise in discharging its duties in similar circumstances. During the existence of the Partnership, the officers of the General Partner will devote such time and effort to the business of the Partnership as may be necessary to promote adequately the interests of the Partnership and the mutual interests of the Limited Partners. Prior to the dissolution of the Partnership, the General Partner shall not engage in any business other than acting as the General Partner of the Partnership.

Pursuant to the terms of the Management Agreement, the General Partner has delegated its responsibilities to manage and direct the business and affairs of the Partnership to the Manager. See "- The Manager".

Fees and Expenses

The Partnership Agreement provides for the payment of certain fees and the reimbursement of certain expenses, all of which are set out under "Fees and Expenses".

Resignation, Replacement or Removal of General Partner

The General Partner may resign as the general partner of the Partnership at any time upon giving at least 180 days' written notice to the Partnership's Limited Partners holding Units of both Classes, provided the General Partner nominates a qualified successor whose admission to the Partnership as a general partner is ratified by the Limited Partners by Ordinary Resolution within such period. Such resignation will be effective upon the earlier of: (i) 180 days after such notice is given, if a meeting of Limited Partners is called to ratify the admission to the Partnership as a general partner of a qualified successor; and (ii) the date such admission is ratified by the Limited Partners by Ordinary Resolution. The General Partner will be deemed to have resigned upon bankruptcy or dissolution and in certain other circumstances if a new general partner is appointed by the Limited Partners by Ordinary Resolution within 180 days' notice of such event. The General Partner is not entitled to resign as general partner of the Partnership if the effect of its resignation would be to dissolve the Partnership.

The General Partner may be removed at any time if: (a) the General Partner has committed fraud or wilful misconduct in the performance of, or wilful disregard or breach of, any material obligation or duty of the General Partner under the Partnership Agreement; (b) its removal as general partner has been approved by an Extraordinary Resolution passed by each Class of Limited Partners; and (c) a qualified successor has been admitted to the Partnership as the general partner and has been appointed as the general partner of the Partnership by Ordinary Resolution of the Limited Partners, provided that the General Partner shall not be removed in respect of a curable breach of an obligation or duty of the General Partner under the Partnership Agreement unless it has received

written notice thereof from a Limited Partner and has failed to remedy such breach within 30 days of receipt of such notice. It is a condition precedent to the resignation or removal of the General Partner that the Partnership shall pay all amounts payable by the Partnership to the General Partner pursuant to the Partnership Agreement accrued to the date of resignation or removal.

The remuneration of any new general partner will be determined by Ordinary Resolution of the Limited Partners. Upon any resignation, replacement or removal of a general partner, the general partner ceasing to so act is required to transfer title of any assets of the Partnership in its name to the new general partner.

Allocation of Income and Loss

Net income of each Portfolio for each fiscal year and on dissolution of the Partnership shall be allocated, with respect to net income, as to 0.01% to the General Partner and the balance divided *pro rata* among the Limited Partners of record holding Units of the applicable Class on December 31 of such fiscal year or on dissolution and, with respect to net loss, as to 100% divided *pro rata* among the Limited Partners of record holding Units of the applicable Class on December 31 of such fiscal year and on dissolution. The General Partner will make analogous calculations to allocate the net capital gains (net capital losses) of the Partnership. The General Partner has the discretion to adjust the allocations described if desirable to reflect the economic result of the Partnership's activities.

Allocation of Eligible Expenditures

The Partnership will allocate all Eligible Expenditures renounced to it by Resource Companies with an effective date in a particular fiscal year *pro rata* to the Limited Partners of record holding Units of the applicable Class at the end of that fiscal year (subject to adjustment in certain events, see "Financing Acquisition of Units"), and will make such filings in respect of such allocations as are required by the Tax Act.

Distributions

Subject to the terms of the National Portfolio Loan Facility, the General Partner may make or cause to be made distributions in respect of either or both Classes on or about April 30 of each year beginning in 2019 to Limited Partners of record of the Partnership on the preceding December 31. Such distributions, if any, will be of an amount per Unit that is approximately equal to 50% of the amount estimated by the General Partner that a typical Limited Partner holding Units of a Class will be required to include in such Limited Partner's income for tax purposes in respect of each Unit of that Class held, after taking into account amounts previously distributed by that Class and deductions available for tax purposes to Limited Partners arising from participation in the Partnership. Such distributions will not be made to the extent that the General Partner determines, in its sole discretion, that it would be disadvantageous for the Partnership or the Portfolio to make such distributions (including in circumstances where the Partnership lacks available cash). Subject to any distributions made by the Partnership, any cash balance (excluding amounts paid for fees and expenses) arising from a sale of Flow-Through Shares or other securities from a Portfolio shall be reinvested in that Portfolio in accordance with the Investment Guidelines.

On dissolution, the Partnership shall distribute to the Limited Partners any remaining cash of the Portfolio of the Class in which they hold Units and of any other assets of the Partnership in specie. See "Liquidity Event and Termination of Partnership".

Limited Liability of Limited Partners

The Partnership was formed in order for Limited Partners to benefit from liability limited to the extent of their capital contributions to the Partnership and their *pro rata* share of the undistributed income of the Partnership to which they are entitled. Under the Partnership Agreement, Limited Partners may lose the protection of limited liability: (a) to the extent that the principles of Canadian law recognizing the limitation of liability of limited partners have not been authoritatively established with respect to limited partnerships formed under the laws of one province or territory but operating, owning property or incurring obligations in another province or territory; or (b) by taking part in the management or control of the business of the Partnership; or (c) as a result of false or misleading statements in public filings made pursuant to the *Partnership Act* (British Columbia). The General

Partner will cause the Partnership to be registered as an extra-provincial limited partnership in the jurisdictions in which it operates, owns property, incurs obligations, or otherwise carries on business, to keep such registrations up to date and to otherwise comply with the relevant legislation of such jurisdictions. To ensure, to the greatest extent possible, the limited liability of the Limited Partners with respect to activities carried on by the Partnership in any jurisdiction where limitation of liability may not be recognized, the General Partner will cause the Partnership to operate in such a manner as the General Partner, on the advice of counsel, deems appropriate. Each Limited Partner will indemnify and hold harmless from the Partnership, the General Partner and each other Limited Partner from and against all losses, liabilities, expenses and damages suffered or incurred by the Partnership, the General Partner or the other Limited Partners by reason of misrepresentation or breach of any of the warranties or covenants of such Limited Partner as set out in the Partnership Agreement.

Liability of General Partner and Indemnification of Limited Partners

The General Partner has agreed to indemnify and hold harmless each Limited Partner from any and all losses, liabilities, expenses and damages suffered by such Limited Partner where the liability of such Limited Partner is not limited, provided that such loss of limited liability was caused by an act or omission of the General Partner or by the negligence or wilful misconduct in the performance of, or wilful disregard or breach of, the obligations or duties of the General Partner under the Partnership Agreement. See “Limited Liability of Limited Partners”. The General Partner has also agreed to indemnify and hold harmless the Partnership and each Limited Partner from and against any costs, damages, liabilities, expenses or losses suffered or incurred by the Partnership and/or the Limited Partner, as the case may be, resulting from or arising out of negligence or wilful misconduct in the performance of, or wilful disregard or breach of, the obligations or duties of the General Partner under the Partnership Agreement. The General Partner currently has and will have minimal financial resources and assets and, accordingly, such indemnities of the General Partner will have only nominal value.

The General Partner has unlimited liability for the debts, liabilities and obligations of the Partnership. The General Partner will not be liable to the Limited Partners for any mistakes or errors in judgment, or for any act or omission believed by it in good faith to be within the scope of the authority conferred upon it by the Partnership Agreement (other than an act or omission which is in contravention of the Partnership Agreement or which results from or arises out of the General Partner’s negligence or wilful misconduct in the performance of, or wilful disregard or breach of, a material obligation or duty of the General Partner under the Partnership Agreement) or for any loss or damage to any of the property of the Partnership attributable to an event beyond the control of the General Partner or its Affiliates.

In any action, suit or other proceeding commenced by a Limited Partner against the General Partner, other than a claim for indemnity pursuant to the Partnership Agreement, the Partnership shall bear the reasonable expenses of the General Partner in any such action, suit or other proceedings in which or in relation to which the General Partner is adjudged, not to be in breach of any duty or responsibility imposed upon it hereunder; otherwise, such costs will be borne by the General Partner.

Liquidity Event

In order to provide Limited Partners with enhanced liquidity and the potential for long-term growth of capital and for income, the General Partner intends, on or before December 31, 2019 to implement a transaction to improve liquidity, which the General Partner presently intends will involve a Mutual Fund Rollover Transaction. The Mutual Fund Rollover Transaction or other Liquidity Event will be implemented on not less than 60 days’ prior notice to Limited Partners of the expected completion date thereof. The General Partner may call a meeting of Limited Partners to approve a Liquidity Event upon different terms, but does not intend to call such a meeting unless the terms of the other Liquidity Event are substantially different from those presently intended. **There can be no assurance that the Mutual Fund Rollover Transaction or any alternative Liquidity Event will be proposed, receive any necessary approvals (including regulatory approvals) or be implemented whether or not on an income tax deferred basis.** In the event the General Partner has not commenced implementing a Liquidity Event by December 31, 2019, or the Liquidity Event has not been completed by December 31, 2020, then, at the discretion of the General Partner, the Partnership may: (a) be dissolved on or about December 31, 2020 and its net assets distributed *pro rata* to the Partners, or (b) subject to the approval by Extraordinary Resolution of Limited Partners of each Class, continue in operation with an actively managed portfolio.

The terms of any Liquidity Event will provide for the receipt of all necessary regulatory approvals, if any. The completion of any such transaction may also be subject to the receipt of exemptions, if any, under NI 81-102 to the extent that the assets of the Partnership being transferred to the Mutual Fund may conflict with the investment restrictions or other provisions of NI 81-102. There can be no assurances that any such transaction will receive the necessary regulatory approvals.

The Partnership Agreement provides that the General Partner will be irrevocably authorized to transfer the assets of the Partnership to a Mutual Fund and implement the dissolution of the Partnership in connection with any Liquidity Event and to file all elections under applicable income tax legislation in respect of any Liquidity Event or the dissolution of the Partnership.

Power of Attorney

The Partnership Agreement includes a power of attorney coupled with an interest, the effect of which is to constitute it an irrevocable power of attorney. This power of attorney authorizes the General Partner on behalf of the Limited Partners, among other things, to execute the Partnership Agreement, any amendments to the Partnership Agreement, and all instruments necessary to reflect the dissolution of the Partnership and distribution and partition of assets distributed to partners on dissolution, as well as any elections, determinations or designations under the Tax Act or taxation legislation of any province or territory with respect to the affairs of the Partnership or a Limited Partner's interest in the Partnership, including elections under subsections 85(2) and 98(3) of the Tax Act and the corresponding provisions of applicable provincial and territorial legislation in respect of the dissolution of the Partnership. **By subscribing for Units, each Subscriber acknowledges and agrees that he or she has given such power of attorney and will ratify any and all actions taken by the General Partner pursuant to such power of attorney.**

The Manager

The Manager is a subsidiary of CADO Bancorp Ltd. (“CADO”), a British Columbia based company incorporated under the federal laws of Canada that specializes in investment products focused on the Canadian natural resource sector. CADO is also the sole shareholder of the General Partner. CADO established the Manager for the purposes of providing management and administrative services to investment funds established by it and its affiliates. The head office of the Manager is located at 808 – 609 Granville Street, Vancouver, British Columbia V7Y 1G5.

Duties and Services to be Provided by the Manager

The General Partner has retained the Manager to provide investment fund management, administrative and other services to the Partnership.

Pursuant to the Management Agreement, the Manager will manage the day-to-day operations and affairs of the Partnership, make all decisions regarding the business of the Partnership and bind the Partnership. The Manager may delegate certain of its powers to third parties where, in the discretion of the Manager, it would be in the best interests of the Partnership to do so.

The Manager's duties will include maintaining accounting records for the Partnership, authorizing the payment of operating expenses incurred on behalf of the Partnership; preparing financial statements, income tax returns and financial and accounting information as required by the Partnership, ensuring that Limited Partners are provided with financial statements and other reports as are required from time to time by applicable law; ensuring that the Partnership complies with regulatory requirements, including its continuous disclosure requirements under applicable securities laws; preparing the Partnership's reports to Limited Partners and to the Canadian securities regulators; dealing and communicating with Limited Partners; and negotiating contracts with third party providers of services, including, but not limited to, custodians, transfer agents, auditors and printers.

Details of the Management Agreement

Pursuant to the Management Agreement, the Manager will provide the services set out above under “Duties and Services to be Provided by the Manager”. The Manager will not be paid a fee by the Partnership for its services, but the Manager will be entitled to be reimbursed for costs and expenses incurred by it in connection with the provision of its services to the Partnership.

The Manager has no obligation to the Partnership other than to render services under the Management Agreement honestly and in good faith and in the best interests of the Partnership and to exercise the degree of care, diligence and skill a reasonably prudent person would exercise in comparable circumstances.

The Management Agreement provides that the Manager will not be liable in any way to the Partnership if it has satisfied the duties and the standard of care, diligence and skill set forth above. The General Partner has agreed to indemnify the Manager, its Affiliates and their respective directors, officers, employees, partners, agents and advisors for all claims arising from: (a) the negligence, willful misconduct and bad faith on the part of the General Partner or other breach by the General Partner of the provisions of the Management Agreement, and (b) as a result of the Manager acting in accordance with directions received from the General Partner. The Partnership has agreed to indemnify the Manager for any losses as a result of the performance of the Manager’s duties under the Management Agreement other than as a result of the negligence, willful misconduct and bad faith on the part of the Manager or material breach or default of the Manager’s obligations under the Management Agreement. The Manager has agreed to indemnify the General Partner and the Partnership against any claims arising from the Manager’s willful misconduct, bad faith, negligence or disregard of its duties or standard of care, diligence and skill.

The Management Agreement, unless terminated as described below, will continue until the earlier of the effective date of a Liquidity Event and the date of dissolution of the Partnership. Either the Manager or the Partnership may terminate the Management Agreement upon two months’ prior written notice. Either party to the Management Agreement may terminate the Management Agreement upon the following events, among other things: (a) without payment to either party thereto (other than amounts owing under the Management Agreement as of such date), in the event that either party to the Management Agreement is in breach or default of the provisions thereof and, if capable of being cured, such breach or default has not been cured within 60 days after the receipt of written notice of such breach or default to the other party thereto; or (b) automatically in the event that one of the parties to the Management Agreement dissolves, winds up, makes a general assignment for the benefit of creditors, or a similar event occurs. In addition, the Partnership may terminate the Management Agreement if any of the licenses or registrations necessary for the Manager to perform its duties under the Management Agreement are no longer in full force and effect. Further, the Limited Partners may, by Extraordinary Resolution, cause the General Partner to terminate the Management Agreement.

Officers and Directors of the Manager

The name, municipality of residence, office or position held with the Manager and principal occupation of each of the directors and senior officers of the Manager are set out below:

Name and Municipality of Residence	Office or Position	Principal Occupation
HUGH CARTWRIGHT Vancouver, British Columbia	Chief Executive Officer and Director	President, Managing Partner and Director, Maple Leaf Short Duration Holdings Ltd. and Jov Flow-Through Holdings Corp.; Managing Partner and Director, CADO Bancorp Ltd.

Name and Municipality of Residence	Office or Position	Principal Occupation
SHANE DOYLE Vancouver, British Columbia	President and Director	Managing Partner and Director, Maple Leaf Short Duration Holdings Ltd. and Jov Flow-Through Holdings Corp.; Managing Partner and Director, CADO Bancorp Ltd.
JOHN DICKSON Vancouver, British Columbia	Chief Financial Officer, Chief Compliance Officer and Director	Chief Financial Officer, Maple Leaf Short Duration Holdings Ltd. and WCSB Holdings Corp.; Vice-President Finance, Jov Flow-Through Holdings Corp.

The Portfolio Manager of the Partnership

Backer Wealth Management Inc. has been retained by the Partnership and the General Partner as Portfolio Manager to provide investment advisory and portfolio management services to the Partnership in respect of the Portfolios pursuant to the Portfolio Manager Agreement.

Established under the federal laws of Canada in 2018, the Portfolio Manager has been established to provide investment advice to institutions and high net worth individuals with a particular focus on the resource sectors. The principal office of the Portfolio Manager is 5056 William Street, Claremont, Ontario, Canada, L1Y 1B7. Craig Porter, the founder and principal of Backer Wealth Management Inc. has extensive experience in managing hedge funds, mutual funds and flow through funds.

Duties and Services to be Provided by the Portfolio Manager

The Portfolio Manager has the responsibility and right to determine which securities shall be purchased, held or sold by the Partnership on behalf of the Portfolios. The Portfolio Manager's responsibilities include:

- examining, evaluating and analyzing Flow-Through Share investment opportunities;
- reviewing Resource Companies;
- educating underwriters and investment advisors on matters relating to the Partnership;
- monitoring the holdings of the Portfolios with a view to ensuring a smooth transition to the Mutual Fund (if any) and maximizing Net Asset Values in the event that a Liquidity Event is effected;
- determining how and in what manner any voting rights attached to securities held in the Portfolios shall be exercised or not exercised;
- ensuring compliance with the Investment Strategy and Investment Guidelines and other mutually agreed policies with respect to the Portfolios; and
- generally performing any other act necessary to enable it to perform its obligations under the Portfolio Manager Agreement.

The Portfolio Manager expects to utilize its extensive contacts in the Canadian resource sector as well as its contacts in the investment dealer and investment management communities to evaluate and make investment decisions on investment opportunities consistent with the Investment Strategy and the Investment Guidelines.

Details of the Portfolio Manager Agreement

The Portfolio Manager will be responsible for the provision of the foregoing services pursuant to the Portfolio Manager Agreement.

Under the Portfolio Manager Agreement, the Portfolio Manager has agreed to exercise its powers and discharge its duties honestly, in good faith and in the best interests of the Partnership, the Classes, the General Partner, the Manager and the Mutual Fund as applicable, and, in connection therewith, to exercise the degree of care, diligence and skill that a reasonably prudent investment advisor would exercise in the circumstances. The Portfolio Manager Agreement provides that the Portfolio Manager, its affiliates and their respective directors, officers, employees, partners, agents and advisors will be indemnified for any liability, loss, damages, expenses, claims, or costs it may suffer in connection with the performance of its obligations under the Portfolio Manager Agreement or in connection with the affairs of the Partnership, the General Partner, the Manager or the Mutual Fund, except in respect of acts or omissions of the Portfolio Manager or its directors, officers, employees or representatives done or suffered in bad faith or through negligence, wilful misconduct, wilful neglect or failure to fulfill their duties or standard of care, diligence and skill described above or comply with applicable laws.

Unless terminated as described below, the Portfolio Manager Agreement will continue for a term that expires on the earlier of: (a) January 15, 2022; and (b) if no Liquidity Event is completed and the operations of the Partnership are not extended with the approval of Limited Partners of each Class, December 31, 2020 (or, if the Partnership's operations are extended, then the date of dissolution of the Partnership).

The Portfolio Manager may terminate the Portfolio Manager Agreement without payment to the General Partner or the Partnership: (a) in certain circumstances involving the bankruptcy or insolvency of the General Partner; (b) if the Partnership or General Partner is in breach or default of a material provision thereof or the *Partnership Act* (British Columbia) and, if capable of being cured, such breach or default has not been cured within 20 Business Days' written notice of such breach or default to the General Partner; (c) in the event there is a fundamental change in the Investment Strategy or Investment Guidelines of the Portfolios; or (d) upon 270 days' written notice. The General Partner may terminate the Portfolio Manager Agreement without payment to the Portfolio Manager, other than fees accrued to the date of termination, if: (a) the Portfolio Manager is in breach or default of any material provision thereof and, if capable of being cured, such breach or default has not been cured within 20 Business Days' written notice of such breach or default to the Portfolio Manager; (b) if the Portfolio Manager ceases to carry on business or an order is made or a resolution is passed for the winding-up, dissolution or liquidation of the Portfolio Manager; (c) if the Portfolio Manager becomes bankrupt or insolvent or a receiver is appointed for the Portfolio Manager; (d) if any of the licenses or registrations necessary for the Portfolio Manager (or its personnel) to perform its duties under the Portfolio Manager Agreement are no longer in full force and effect; or (e) upon 270 days' written notice. The Limited Partners may cause the General Partner to terminate the Portfolio Manager Agreement by passage of an Extraordinary Resolution of each Class to that effect.

In the event that the Portfolio Manager Agreement is terminated as provided above, the General Partner in its sole discretion may elect to appoint a successor investment advisor to carry out the activities of the Portfolio Manager.

The General Partner is responsible for payment of the investment management fees of the Portfolio Manager. The General Partner has also agreed to pay the Portfolio Manager a portion of the Performance Bonus, if earned. There are no additional fees payable by the Partnership to the Portfolio Manager.

Officers and Directors of the Portfolio Manager

The name, municipality of residence, office or position held with the Portfolio Manager and principal occupation during the past five years of each of the directors and principal senior officers of the Portfolio Manager that provide services to the Partnership are set out below:

<u>Name and Municipality of Residence</u>	<u>Position with the Portfolio Manager</u>	<u>Principal Occupation</u>
CRAIG PORTER Claremont, Ontario	President, Chief Executive Officer and Director	President and Chief Executive Officer, Backer Wealth Management Inc.

For a description of Mr. Porter's background and experience, please see "Officers and Directors of the General Partner" above.

Prior Partnerships

The following is a brief description of the Fairway Energy (06) Flow-Through Limited Partnership, Fairway Energy (07) Flow-Through Limited Partnership, Jov Diversified Flow-Through 2007 Limited Partnership, Jov Diversified Flow-Through 2008 Limited Partnership, Jov Diversified Flow-Through 2008-II Limited Partnership, Jov Diversified Flow-Through 2009 Limited Partnership, Jov Diversified Québec 2009 Flow-Through Limited Partnership, Maple Leaf Short Duration 2010 Flow-Through Limited Partnership, Maple Leaf Short Duration 2011 Flow-Through Limited Partnership, Maple Leaf Short Duration 2011-II Flow-Through Limited Partnership, Maple Leaf Short Duration 2012 Flow-Through Limited Partnership, Maple Leaf Short Duration 2013 Flow-Through Limited Partnership, Maple Leaf Short Duration 2014 Flow-Through Limited Partnership, Maple Leaf 2014-II Flow-Through Limited Partnership, Maple Leaf Short Duration 2015 Flow-Through Limited Partnership, Maple Leaf Short Duration 2015-II Flow-Through Limited Partnership, Maple Leaf Short Duration 2016 Flow-Through Limited Partnership, Maple Leaf Short Duration 2016-II Flow-Through Limited, Maple Leaf Short Duration 2017 Flow-Through Limited Partnership, Maple Leaf Short Duration 2017-II Flow-Through Limited Partnership and Maple Leaf Short Duration 2018 Flow-Through Limited Partnership, of which Affiliates of CADO Bancorp Ltd. act or acted as general partners. The Portfolio Manager commenced managing the investment portfolios of the Maple Leaf Short Duration 2017-II Flow-Through Limited Partnership and Maple Leaf Short Duration 2018 Flow-Through Limited Partnership effective as of July 31, 2018. Prior to this date T.I.P. Wealth Manager Inc. was the portfolio manager for these partnerships, as well as the other Prior Partnerships prior to their dissolution.

The investment structure of each of these partnerships is substantially similar to that of the Partnership, except that the Fairway Energy (06) Flow-Through Limited Partnership, Fairway Energy (07) Flow-Through Limited Partnership, Jov Diversified Flow-Through 2007 Limited Partnership, Jov Diversified Flow-Through 2008 Limited Partnership, Jov Diversified Flow-Through 2008-II Limited Partnership, Jov Diversified Flow-Through 2009 Limited Partnership, Jov Diversified Québec 2009 Flow-Through Limited Partnership, Maple Leaf Short Duration 2010 Flow-Through Limited Partnership and Maple Leaf Short Duration 2011 Flow-Through Limited Partnership did not utilize a dual class unit structure or focus their investments on any particular Canadian province (unlike the Québec Portfolio). Information regarding the investments of these partnerships is set out below (all figures are unaudited).

Fairway Energy (06) Flow-Through Limited Partnership - Pursuant to a prospectus dated September 28, 2006, Fairway Energy (06) Flow-Through Limited Partnership issued 1,055,663 limited partnership units at a price of \$25.00 per Unit, for gross proceeds of \$26,391,575. Pursuant to a liquidity alternative outlined in the prospectus of Fairway Energy (06) Flow Through Limited Partnership, all units of Fairway Energy (06) Flow Through Limited Partnership were exchanged for redeemable Series A Shares of the Jov Canadian Equity Class, a class of shares of Jov Corporate Funds Ltd. (the "**Jov Canadian Equity Class**").

At the time of the rollover, the net asset value per unit calculated at the close of business on June 30, 2008 was \$10.73 per unit, and the after-tax return on an investment made in Fairway Energy (06) Flow Through Limited Partnership is estimated to be -37.29%, based on the net asset value and the capital at risk with respect to such

investments as of such date. The before-tax return is estimated to be -57.1%, based on the cost of the initial investment and net asset value as of such date.

Fairway Energy (07) Flow-Through Limited Partnership - Pursuant to a prospectus dated February 14, 2007, Fairway Energy (07) Flow-Through Limited Partnership issued 361,485 limited partnership units at a price of \$25.00 per Unit, for gross proceeds of \$9,037,125. Pursuant to a liquidity alternative outlined in the prospectus of Fairway Energy (07) Flow Through Limited Partnership, all units of Fairway Energy (07) Flow Through Limited Partnership were exchanged for redeemable Series A Shares of the Jov Canadian Equity Class.

At the time of the rollover, the net asset value per unit calculated at the close of business on September 30, 2009 was \$9.13 per unit, and the after-tax return on an investment made in Fairway Energy (07) Flow Through Limited Partnership is estimated to be -46.56%, based on the net asset value and the capital at risk with respect to such investments as of such date. The before-tax return is estimated to be -63.5%, based on the cost of the initial investment and net asset value as of such date.

Jov Diversified Flow-Through 2007 Limited Partnership - Pursuant to a prospectus dated October 9, 2007, Jov Diversified Flow-Through 2007 Limited Partnership issued 800,000 limited partnership units at a price of \$25.00 per Unit, for gross proceeds of \$20,000,000. Pursuant to a liquidity alternative outlined in the prospectus of Jov Diversified Flow Through 2007 Limited Partnership, all units of Jov Diversified Flow Through 2007 Limited Partnership were exchanged for redeemable Series A Shares of the Jov Canadian Equity Class.

At the time of the rollover, the net asset value per unit calculated at the close of business on September 30, 2009 was \$8.79 per unit, and the after-tax return on an investment made in Jov Diversified Flow Through 2007 Limited Partnership is estimated to be -45.74%, based on the net asset value and the capital at risk with respect to such investments as of such date. The before-tax return is estimated to be -64.8%, based on the cost of the initial investment and net asset value as of such date.

Jov Diversified Flow-Through 2008 Limited Partnership - Pursuant to a prospectus dated February 26, 2008, Jov Diversified Flow-Through 2008 Limited Partnership issued 589,413 limited partnership units at a price of \$25.00 per Unit, for gross proceeds of \$14,735,325. The investment structure of Jov Diversified Flow-Through 2008 Limited Partnership is substantially similar to that of the Partnership. Pursuant to a liquidity alternative outlined in the prospectus of Jov Diversified Flow Through 2008 Limited Partnership, all units of Jov Diversified Flow Through 2008 Limited Partnership were exchanged for redeemable Series A Shares of the Jov Canadian Equity Class.

At the time of the rollover, the net asset value per unit calculated at the close of business on September 30, 2009 was \$9.32 per unit, and the after-tax return on an investment made in Jov Diversified Flow Through 2008 Limited Partnership is estimated to be -43.56%, based on the net asset value and the capital at risk with respect to such investments as of such date. The before-tax return is estimated to be -62.7%, based on the cost of the initial investment and net asset value as of such date.

Jov Diversified Flow-Through 2008-II Limited Partnership - Pursuant to a prospectus dated September 29, 2008, Jov Diversified Flow-Through 2008-II Limited Partnership issued 609,861 limited partnership units at a price of \$25.00 per Unit, for gross proceeds of \$15,246,525. Pursuant to a liquidity alternative outlined in the prospectus of Jov Diversified Flow Through 2008-II Limited Partnership, all units of Jov Diversified Flow Through 2008-II Limited Partnership were exchanged for redeemable Series A Shares of the Jov Canadian Equity Class.

At the time of the rollover, the net asset value per unit calculated at the close of business on October 22, 2009 was \$38.19 per unit, and the after-tax return on an investment made in Jov Diversified Flow Through 2008-II Limited Partnership is estimated to be 136.32%, based on the net asset value and the capital at risk with respect to such investments as of such date. The before-tax return is estimated to be 52.8%, based on the cost of the initial investment and net asset value as of such date.

Jov Diversified Flow-Through 2009 Limited Partnership - Pursuant to a prospectus dated October 29, 2009, Jov Diversified Flow-Through 2009 Limited Partnership issued 795,565 limited partnership units at a price of

\$25.00 per Unit, for gross proceeds of \$19,889,125. Pursuant to a liquidity alternative outlined in the prospectus of Jov Diversified Flow-Through 2009 Limited Partnership, all units of Jov Diversified Flow-Through 2009 Limited Partnership were exchanged for redeemable Series A Shares of the Jov Canadian Equity Class.

At the time of the rollover, the net asset value per unit calculated at the close of business on February 15, 2011 was \$31.95, and the after-tax return on an investment made in Jov Diversified Flow-Through 2009 Limited Partnership is estimated to be 111.85%, based on the net asset value and the capital at risk with respect to such investments as of such date. The before-tax return is estimated to be 27.8%, based on the cost of the initial investment and net asset value as of such date.

Jov Diversified Québec 2009 Flow-Through Limited Partnership – Pursuant to a prospectus dated November 17, 2009, Jov Diversified Québec 2009 Flow-Through Limited Partnership issued 149,924 limited partnership units at a price of \$25.00 per Unit, for gross proceeds of \$3,748,100. Pursuant to a liquidity alternative outlined in the prospectus of Jov Diversified Québec 2009 Flow-Through Limited Partnership, all units of Jov Diversified Québec 2009 Flow-Through Limited Partnership were exchanged for redeemable Series A Shares of the Jov Canadian Equity Class.

At the time of the rollover, the net asset value per unit calculated at the close of business on September 30, 2011 was \$15.32, and the after-tax return on an investment made in Jov Diversified Québec 2009 Flow-Through Limited Partnership is estimated to be 58.63%, based on the net asset value and the capital at risk with respect to such investments as of such date. The before-tax return is estimated to be -38.7%, based on the cost of the initial investment and net asset value as of such date.

Maple Leaf Short Duration 2010 Flow-Through Limited Partnership - Pursuant to a prospectus dated October 22, 2010, Maple Leaf Short Duration 2010 Flow-Through Limited Partnership issued 919,120 limited partnership units at a price of \$25.00 per Unit, for gross proceeds of \$22,978,000. Pursuant to a liquidity alternative outlined in the prospectus of Maple Leaf Short Duration 2010 Flow-Through Limited Partnership, all units of Maple Leaf Short Duration 2010 Flow-Through Limited Partnership were exchanged for redeemable Series A Shares of the Maple Leaf Resource Class, a class of shares of Maple Leaf Corporate Funds Ltd. (the “**Maple Leaf Resource Class**”).

At the time of the rollover, the net asset value per unit calculated at the close of business on October 21, 2011 was \$13.37 per unit, and the after-tax return on an investment made in Maple Leaf Short Duration 2010 Flow-Through Limited Partnership is estimated to be -14.27%, based on the net asset value and the capital at risk with respect to such investments as of such date. The before-tax return is estimated to be -46.5%, based on the cost of the initial investment and net asset value as of such date.

Maple Leaf Short Duration 2011 Flow-Through Limited Partnership – Pursuant to a prospectus dated January 28, 2011, Maple Leaf Short Duration 2011 Flow-Through Limited Partnership issued 1,200,000 limited partnership units at a price of \$25.00 per Unit, for gross proceeds of \$30,000,000. Pursuant to a liquidity alternative outlined in the prospectus of Maple Leaf Short Duration 2011 Flow-Through Limited Partnership, all units of Maple Leaf Short Duration 2011 Flow-Through Limited Partnership were exchanged for redeemable Series A Shares of the Maple Leaf Resource Class.

At the time of the rollover, the net asset value per unit calculated at the close of business on May 8, 2012 was \$10.02 per unit, and the after-tax return on an investment made in Maple Leaf Short Duration 2011 Flow-Through Limited Partnership is estimated to be -35.38%, based on the net asset value and the capital at risk with respect to such investments as of such date. The before-tax return is estimated to be -59.9%, based on the cost of the initial investment and net asset value as of such date.

Maple Leaf Short Duration 2011-II Flow-Through Limited Partnership – National Class – Pursuant to a prospectus dated October 28, 2011, Maple Leaf Short Duration 2011-II Flow-Through Limited Partnership issued 554,823 National Class units at a price of \$25.00 per Unit, for gross proceeds of \$13,870,575. Pursuant to a liquidity alternative outlined in the prospectus of Maple Leaf Short Duration 2011-II Flow-Through Limited Partnership, all units of Maple Leaf Short Duration 2011-II Flow-Through Limited Partnership – National Class were exchanged for redeemable Series A Shares of the Maple Leaf Resource Class.

At the time of the rollover, the net asset value per unit calculated at the close of business on May 8, 2012 was \$11.08 per unit, and the after-tax return on an investment made in Maple Leaf Short Duration 2011 Flow-Through Limited Partnership is estimated to be -28.69%, based on the net asset value and the capital at risk with respect to such investments as of such date. The before-tax return is estimated to be -55.7%, based on the cost of the initial investment and net asset value as of such date.

Maple Leaf Short Duration 2011-II Flow-Through Limited Partnership – Quebec Class – Pursuant to a prospectus dated October 28, 2011, Maple Leaf Short Duration 2011-II Flow-Through Limited Partnership issued 80,247 Quebec Class units at a price of \$25.00 per Unit, for gross proceeds of \$2,006,175. Pursuant to a liquidity alternative outlined in the prospectus of Maple Leaf Short Duration 2011-II Flow-Through Limited Partnership, all units of Maple Leaf Short Duration 2011-II Flow-Through Limited Partnership – Quebec Class were exchanged for redeemable Series A Shares of the Maple Leaf Resource Class.

At the time of the rollover, the net asset value per unit calculated at the close of business on May 8, 2012 was \$11.87 per unit, and the after-tax return on an investment made in Maple Leaf Short Duration 2011-II Flow-Through Limited Partnership – Quebec Class is estimated to be 12.15%, based on the net asset value and the capital at risk with respect to such investments as of such date. The before-tax return is estimated to be -52.5%, based on the cost of the initial investment and net asset value as of such date.

Maple Leaf Short Duration 2012 Flow-Through Limited Partnership – National Class – Pursuant to a prospectus dated May 29, 2012, Maple Leaf Short Duration 2012 Flow-Through Limited Partnership issued 331,967 National Class units at a price of \$25.00 per Unit, for gross proceeds of \$8,299,175. Pursuant to a liquidity alternative outlined in the prospectus of Maple Leaf Short Duration 2012 Flow-Through Limited Partnership, all units of Maple Leaf Short Duration 2012 Flow-Through Limited Partnership – National Class were exchanged for redeemable Series A Shares of the Maple Leaf Resource Class.

At the time of the rollover, the net asset value per unit calculated at the close of business on March 8, 2013 was \$12.55 per unit, and the after-tax return on an investment made in Maple Leaf Short Duration 2012 Flow-Through Limited Partnership – National Class is estimated to be -20.73%, based on the net asset value and the capital at risk with respect to such investments as of such date. The before-tax return is estimated to be -49.8%, based on the cost of the initial investment and net asset value as of such date.

Maple Leaf Short Duration 2012 Flow-Through Limited Partnership – Québec Class – Pursuant to a prospectus dated May 29, 2012, Maple Leaf Short Duration 2012 Flow-Through Limited Partnership issued 202,992 Québec Class units at a price of \$25.00 per Unit, for gross proceeds of \$5,074,800. Pursuant to a liquidity alternative outlined in the prospectus of Maple Leaf Short Duration 2012 Flow-Through Limited Partnership, all units of Maple Leaf Short Duration 2012 Flow-Through Limited Partnership – Quebec Class were exchanged for redeemable Series A Shares of the Maple Leaf Resource Class.

At the time of the rollover, the net asset value per unit calculated at the close of business on March 8, 2013 was \$13.06 per unit, and the after-tax return on an investment made in Maple Leaf Short Duration 2012 Flow-Through Limited Partnership – Quebec Class is estimated to be 30.05%, based on the net asset value and the capital at risk with respect to such investments as of such date. The before-tax return is estimated to be -48.7%, based on the cost of the initial investment and net asset value as of such date.

Maple Leaf Short Duration 2013 Flow-Through Limited Partnership – National Class – Pursuant to a prospectus dated February 21, 2013, Maple Leaf Short Duration 2013 Flow-Through Limited Partnership issued 240,110 National Class units at a price of \$25.00 per Unit, for gross proceeds of \$6,002,750. Pursuant to a liquidity alternative outlined in the prospectus of Maple Leaf Short Duration 2013 Flow-Through Limited Partnership, all units of Maple Leaf Short Duration 2013 Flow-Through Limited Partnership – National Class were exchanged for redeemable Series A Shares of the Maple Leaf Resource Class.

At the time of the rollover, the net asset value per unit calculated at the close of business on February 18, 2014 was \$17.85 per unit, and the after-tax return on an investment made in Maple Leaf Short Duration 2013 Flow-Through Limited Partnership – National Class is estimated to be 13.03%, based on the net asset value and the capital

at risk with respect to such investments as of such date. The before-tax return is estimated to be -28.6%, based on the cost of the initial investment and net asset value as of such date.

Maple Leaf Short Duration 2013 Flow-Through Limited Partnership – Québec Class – Pursuant to a prospectus dated February 21, 2013, Maple Leaf Short Duration 2013 Flow-Through Limited Partnership issued 247,153 Québec Class units at a price of \$25.00 per Unit, for gross proceeds of \$6,178,825. Pursuant to a liquidity alternative outlined in the prospectus of Maple Leaf Short Duration 2013 Flow-Through Limited Partnership, all units of Maple Leaf Short Duration 2013 Flow-Through Limited Partnership – Québec Class were exchanged for redeemable Series A Shares of the Maple Leaf Resource Class.

At the time of the rollover, the net asset value per unit calculated at the close of business on February 18, 2014 was \$21.16 per unit, and the after-tax return on an investment made in Maple Leaf Short Duration 2013 Flow-Through Limited Partnership – Québec Class is estimated to be 109.72%, based on the net asset value and the capital at risk with respect to such investments as of such date. The before-tax return is estimated to be -15.4%, based on the cost of the initial investment and net asset value as of such date.

Maple Leaf Short Duration 2014 Flow-Through Limited Partnership – National Class – Pursuant to a prospectus dated January 29, 2014, Maple Leaf Short Duration 2014 Flow-Through Limited Partnership issued 161,566 National Class units at a price of \$25.00 per Unit, for gross proceeds of \$4,039,150. Pursuant to a liquidity alternative outlined in the prospectus of Maple Leaf Short Duration 2014 Flow-Through Limited Partnership, all units of Maple Leaf Short Duration 2014 Flow-Through Limited Partnership – National Class were exchanged for redeemable Series A Shares of the Maple Leaf Resource Class.

At the time of the rollover, the net asset value per unit calculated at the close of business on February 9, 2015 was \$13.79 per unit, and the after-tax return on an investment made in Maple Leaf Short Duration 2014 Flow-Through Limited Partnership – National Class is estimated to be -4.26%, based on the net asset value and the capital at risk with respect to such investments as of such date. The before-tax return is estimated to be -44.9%, based on the cost of the initial investment and net asset value as of such date.

Maple Leaf Short Duration 2014 Flow-Through Limited Partnership – Québec Class – Pursuant to a prospectus dated January 29, 2014, Maple Leaf Short Duration 2014 Flow-Through Limited Partnership issued 400,000 Québec Class units at a price of \$25.00 per Unit, for gross proceeds of \$10,000,000. Pursuant to a liquidity alternative outlined in the prospectus of Maple Leaf Short Duration 2014 Flow-Through Limited Partnership, all units of Maple Leaf Short Duration 2014 Flow-Through Limited Partnership – Québec Class were exchanged for redeemable Series A Shares of the Maple Leaf Resource Class.

At the time of the rollover, the net asset value per unit calculated at the close of business on February 9, 2015 was \$11.72 per unit, and the after-tax return on an investment made in Maple Leaf Short Duration 2014 Flow-Through Limited Partnership – Québec Class is estimated to be -0.34%, based on the net asset value and the capital at risk with respect to such investments as of such date. The before-tax return is estimated to be -53.1%, based on the cost of the initial investment and net asset value as of such date.

Maple Leaf 2014-II Flow-Through Limited Partnership – National Class – Pursuant to a prospectus dated November 20, 2014, Maple Leaf 2014-II Flow-Through Limited Partnership issued 367,789 National Class units at a price of \$25.00 per Unit, for gross proceeds of \$9,194,725. Pursuant to a liquidity alternative outlined in the prospectus of Maple Leaf 2014-II Flow-Through Limited Partnership, all units of Maple Leaf 2014-II Flow-Through Limited Partnership – National Class were exchanged for redeemable Series A Shares of the Maple Leaf Resource Class.

At the time of the rollover, the net asset value per unit calculated at the close of business on September 30, 2015 was \$9.84 per unit, and the after-tax return on an investment made in Maple Leaf 2014-II Flow-Through Limited Partnership – National Class is estimated to be -40.04%, based on the net asset value and the capital at risk with respect to such investments as of such date. The before-tax return is estimated to be -60.66%, based on the cost of the initial investment and net asset value as of such date.

Maple Leaf 2014-II Flow-Through Limited Partnership – Québec Class – Pursuant to a prospectus dated November 20, 2014, Maple Leaf 2014-II Flow-Through Limited Partnership issued 258,082 Québec Class units at a price of \$25.00 per Unit, for gross proceeds of \$6,452,050. Pursuant to a liquidity alternative outlined in the prospectus of Maple Leaf 2014-II Flow-Through Limited Partnership, all units of Maple Leaf 2014-II Flow-Through Limited Partnership – Québec Class were exchanged for redeemable Series A Shares of the Maple Leaf Resource Class.

At the time of the rollover, the net asset value per unit calculated at the close of business on September 30, 2015 was \$14.94 per unit, and the after-tax return on an investment made in Maple Leaf 2014-II Flow-Through Limited Partnership – Québec Class is estimated to be 41.79%, based on the net asset value and the capital at risk with respect to such investments as of such date. The before-tax return is estimated to be -40.25%, based on the cost of the initial investment and net asset value as of such date.

Maple Leaf Short Duration 2015 Flow-Through Limited Partnership – National Class – Pursuant to a prospectus dated February 25, 2015, Maple Leaf Short Duration 2015 Flow-Through Limited Partnership issued 204,878 National Class units at a price of \$25.00 per Unit, for gross proceeds of \$5,121,950. Pursuant to a liquidity alternative outlined in the prospectus of Maple Leaf Short Duration 2015 Flow-Through Limited Partnership, all units of Maple Leaf 2015 Short Duration Flow-Through Limited Partnership – National Class were exchanged for redeemable Series A Shares of the Maple Leaf Resource Class.

At the time of the rollover, the net asset value per unit calculated at the close of business on February 23, 2016 was \$12.72 per unit, and the after-tax return on an investment made in Maple Leaf 2015 Flow-Through Limited Partnership – National Class is estimated to be -20.07%, based on the net asset value and the capital at risk with respect to such investments as of such date. The before-tax return is estimated to be -49.13%, based on the cost of the initial investment and net asset value as of such date.

Maple Leaf Short Duration 2015 Flow-Through Limited Partnership – Québec Class – Pursuant to a prospectus dated February 25, 2015, Maple Leaf Short Duration 2015 Flow-Through Limited Partnership issued 401,029 Québec Class units at a price of \$25.00 per Unit, for gross proceeds of \$10,025,725. Pursuant to a liquidity alternative outlined in the prospectus of Maple Leaf Short Duration 2015 Flow-Through Limited Partnership, all units of Maple Leaf 2015 Short Duration Flow-Through Limited Partnership – Québec Class were exchanged for redeemable Series A Shares of the Maple Leaf Resource Class.

At the time of the rollover, the net asset value per unit calculated at the close of business on February 23, 2016 was \$10.90 per unit, and the after-tax return on an investment made in Maple Leaf 2015 Flow-Through Limited Partnership – Québec Class is estimated to be -9.63%, based on the net asset value and the capital at risk with respect to such investments as of such date. The before-tax return is estimated to be -56.41%, based on the cost of the initial investment and net asset value as of such date.

Maple Leaf Short Duration 2015-II Flow-Through Limited Partnership – National Class – Pursuant to a prospectus dated September 29, 2015, Maple Leaf Short Duration 2015-II Flow-Through Limited Partnership issued 400,000 National Class units at a price of \$25.00 per Unit, for gross proceeds of \$10,000,000. Pursuant to a liquidity alternative outlined in the prospectus of Maple Leaf Short Duration 2015-II Flow-Through Limited Partnership, all units of Maple Leaf 2015-II Short Duration Flow-Through Limited Partnership – National Class were exchanged for redeemable Series A Shares of the Maple Leaf Resource Class.

At the time of the rollover, the net asset value per unit calculated at the close of business on September 15, 2016 was \$31.27 per unit, and the after-tax return on an investment made in Maple Leaf Short Duration 2015-II Flow-Through Limited Partnership – National Class is estimated to be 91.21%, based on the net asset value and the capital at risk with respect to such investments as of such date. The before-tax return is estimated to be 25.08%, based on the cost of the initial investment and net asset value as of such date.

Maple Leaf Short Duration 2015-II Flow-Through Limited Partnership – Québec Class – Pursuant to a prospectus dated September 29, 2015, Maple Leaf Short Duration 2015-II Flow-Through Limited Partnership issued 268,514 Québec Class units at a price of \$25.00 per Unit, for gross proceeds of \$6,712,850. Pursuant to a liquidity alternative outlined in the prospectus of Maple Leaf Short Duration 2015-II Flow-Through Limited Partnership, all

units of Maple Leaf Short Duration 2015-II Flow-Through Limited Partnership – Québec Class were exchanged for redeemable Series A Shares of the Maple Leaf Resource Class.

At the time of the rollover, the net asset value per unit calculated at the close of business on September 15, 2016 was \$23.91 per unit, and the after-tax return on an investment made in Maple Leaf Short Duration 2015-II Flow-Through Limited Partnership – Québec Class is estimated to be 96.18%, based on the net asset value and the capital at risk with respect to such investments as of such date. The before-tax return is estimated to be -4.35%, based on the cost of the initial investment and net asset value as of such date.

Maple Leaf Short Duration 2016 Flow-Through Limited Partnership – National Class – Pursuant to a prospectus dated February 24, 2016, Maple Leaf Short Duration 2016 Flow-Through Limited Partnership issued 241,197 National Class units at a price of \$25.00 per Unit, for gross proceeds of \$6,029,925. Pursuant to a liquidity alternative outlined in the prospectus of Maple Leaf Short Duration 2016 Flow-Through Limited Partnership, all units of Maple Leaf Short Duration 2016 Flow-Through Limited Partnership – National Class were exchanged for redeemable Series A Shares of the Maple Leaf Resource Class.

At the time of the rollover, the net asset value per unit calculated at the close of business on February 9, 2017 was \$22.29 per unit, and the after-tax return on an investment made in Maple Leaf Short Duration 2016 Flow-Through Limited Partnership – National Class is estimated to be 54.84%, based on the net asset value and the capital at risk with respect to such investments as of such date. The before-tax return is estimated to be -10.82%, based on the cost of the initial investment and net asset value as of such date.

Maple Leaf Short Duration 2016 Flow-Through Limited Partnership – Québec Class – Pursuant to a prospectus dated February 24, 2016, Maple Leaf Short Duration 2016 Flow-Through Limited Partnership issued 339,077 Québec Class units at a price of \$25.00 per Unit, for gross proceeds of \$8,476,925. Pursuant to a liquidity alternative outlined in the prospectus of Maple Leaf Short Duration 2016 Flow-Through Limited Partnership, all units of Maple Leaf Short Duration 2016 Flow-Through Limited Partnership – Québec Class were exchanged for redeemable Series A Shares of the Maple Leaf Resource Class.

At the time of the rollover, the net asset value per unit calculated at the close of business on February 9, 2017 was \$17.48 per unit, and the after-tax return on an investment made in Maple Leaf Short Duration 2016 Flow-Through Limited Partnership – Québec Class is estimated to be 69.91%, based on the net asset value and the capital at risk with respect to such investments as of such date. The before-tax return is estimated to be -30.08%, based on the cost of the initial investment and net asset value as of such date.

Maple Leaf Short Duration 2016-II Flow-Through Limited Partnership – National Class – Pursuant to a prospectus dated September 26, 2016, Maple Leaf Short Duration 2016-II Flow-Through Limited Partnership issued 400,000 National Class units at a price of \$25.00 per Unit, for gross proceeds of \$10,000,000. Pursuant to a liquidity alternative outlined in the prospectus of Maple Leaf Short Duration 2016-II Flow-Through Limited Partnership, all units of Maple Leaf Short Duration 2016-II Flow-Through Limited Partnership – National Class were exchanged for redeemable Series A Shares of the Maple Leaf Resource Class.

At the time of the rollover, the net asset value per unit calculated at the close of business on September 8, 2017 was \$18.25 per unit, and the after-tax return on an investment made in Maple Leaf Short Duration 2016-II Flow-Through Limited Partnership – National Class is estimated to be 24.34%, based on the net asset value and the capital at risk with respect to such investments as of such date. The before-tax return is estimated to be -26.99%, based on the cost of the initial investment and net asset value as of such date.

Maple Leaf Short Duration 2016-II Flow-Through Limited Partnership – Québec Class – Pursuant to a prospectus dated September 26, 2016, Maple Leaf Short Duration 2016-II Flow-Through Limited Partnership issued 400,000 Québec Class units at a price of \$25.00 per Unit, for gross proceeds of \$10,000,000. Pursuant to a liquidity alternative outlined in the prospectus of Maple Leaf Short Duration 2016-II Flow-Through Limited Partnership, all units of Maple Leaf Short Duration 2016-II Flow-Through Limited Partnership – Québec Class were exchanged for redeemable Series A Shares of the Maple Leaf Resource Class.

At the time of the rollover, the net asset value per unit calculated at the close of business on September 8, 2017 was \$20.81 per unit, and the after-tax return on an investment made in Maple Leaf Short Duration 2016-II Flow-Through Limited Partnership – Quebec Class is estimated to be 99.16%, based on the net asset value and the capital at risk with respect to such investments as of such date. The before-tax return is estimated to be -16.77%, based on the cost of the initial investment and net asset value as of such date.

Maple Leaf Short Duration 2017 Flow-Through Limited Partnership – National Class – Pursuant to a prospectus dated January 27, 2017, Maple Leaf Short Duration 2017 Flow-Through Limited Partnership issued 600,000 National Class units at a price of \$25.00 per Unit, for gross proceeds of \$15,000,000. Pursuant to a liquidity alternative outlined in the prospectus of Maple Leaf Short Duration 2017 Flow-Through Limited Partnership, all units of Maple Leaf Short Duration 2017 Flow-Through Limited Partnership – National Class were exchanged for redeemable Series A Shares of the Maple Leaf Resource Class.

At the time of the rollover, the net asset value per unit calculated at the close of business on January 23, 2018 was \$14.76 per unit, and the after-tax return on an investment made in Maple Leaf Short Duration 2017 Flow-Through Limited Partnership – National Class is estimated to be 5.86%, based on the net asset value and the capital at risk with respect to such investments as of such date. The before-tax return is estimated to be -40.95%, based on the cost of the initial investment and net asset value as of such date.

Maple Leaf Short Duration 2017 Flow-Through Limited Partnership – Québec Class – Pursuant to a prospectus dated January 27, 2017, Maple Leaf Short Duration 2017 Flow-Through Limited Partnership issued 400,000 Québec Class units at a price of \$25.00 per Unit, for gross proceeds of \$10,000,000. Pursuant to a liquidity alternative outlined in the prospectus of Maple Leaf Short Duration 2017 Flow-Through Limited Partnership, all units of Maple Leaf Short Duration 2017 Flow-Through Limited Partnership – Québec Class were exchanged for redeemable Series A Shares of the Maple Leaf Resource Class.

At the time of the rollover, the net asset value per unit calculated at the close of business on January 23, 2018 was \$19.12 per unit, and the after-tax return on an investment made in Maple Leaf Short Duration 2017 Flow-Through Limited Partnership – Quebec Class is estimated to be 31.89%, based on the net asset value and the capital at risk with respect to such investments as of such date. The before-tax return is estimated to be -23.52%, based on the cost of the initial investment and net asset value as of such date.

Maple Leaf Short Duration 2017-II Flow-Through Limited Partnership – National Class – Pursuant to an amended and restated prospectus dated October 24, 2017, Maple Leaf Short Duration 2017-II Flow-Through Limited Partnership issued 685,215 National Class units at a price of \$25.00 per Unit, for gross proceeds of \$17,130,375. The net proceeds from the issuance of National Class Units have been invested in Flow-Through Shares of Resource Companies, and the net asset value of the National Class investment portfolio as at August 17, 2018 was \$12.65.

Maple Leaf Short Duration 2017-II Flow-Through Limited Partnership – Québec Class – Pursuant to an amended and restated prospectus dated October 24, 2017, Maple Leaf Short Duration 2017-II Flow-Through Limited Partnership issued 480,000 Québec Class units at a price of \$25.00 per Unit, for gross proceeds of \$12,000,000. The net proceeds from the issuance of the Québec Class Units have been invested in Flow-Through Shares of Resource Companies, and the net asset value of the Québec Class investment portfolio as at August 17, 2018 was \$12.11.

Maple Leaf Short Duration 2018 Flow-Through Limited Partnership – National Class – Pursuant to a prospectus dated January 29, 2018, Maple Leaf Short Duration 2018 Flow-Through Limited Partnership issued 290,779 National Class units at a price of \$25.00 per Unit, for gross proceeds of \$7,269,475. The net proceeds from the issuance of National Class Units have been invested in Flow-Through Shares of Resource Companies, and the net asset value of the National Class investment portfolio as at August 17, 2018 was \$19.15.

Maple Leaf Short Duration 2018 Flow-Through Limited Partnership – Québec Class – Pursuant to a prospectus dated January 29, 2018, Maple Leaf Short Duration 2018 Flow-Through Limited Partnership issued 429,280 Québec Class units at a price of \$25.00 per Unit, for gross proceeds of \$10,732,000. The net proceeds from

the issuance of the Québec Class Units have been invested in Flow-Through Shares of Resource Companies, and the net asset value of the Québec Class investment portfolio as at August 17, 2018 was \$19.31.

Each of these partnerships, other than the Fairway Energy (06) Flow Through Limited Partnership and the Fairway Energy (07) Flow-Through Limited Partnership, utilized a diversified investment approach, whereas the Fairway Energy (06) Flow Through Limited Partnership and the Fairway Energy (07) Flow-Through Limited Partnership were restricted to investing 100% of their available funds in issuers in the oil and gas sectors.

Conflicts of Interest

The General Partner is a wholly-owned subsidiary of Maple Leaf Short Duration Holdings Ltd. and the Manager is a wholly-owned subsidiary of CADO Bancorp Ltd., the sole shareholder of Maple Leaf Short Duration Holdings Ltd. The General Partner will be entitled to receive certain consideration from the Partnership and the General Partner and the Manager will be reimbursed for certain of their expenses by the Partnership. CADO Bancorp Ltd., therefore, has an interest in the consideration paid to the General Partner and the Manager. See “Fees and Expenses”.

Maple Leaf Short Duration Holdings Ltd., the Portfolio Manager, the directors and senior officers of the General Partner, the Manager, the Portfolio Manager, and other partnerships in respect of which subsidiaries of Maple Leaf Short Duration Holdings Ltd. act or may in the future act as general partner may own shares in certain Resource Companies. The Manager and the Portfolio Manager are the manager and portfolio manager, respectively, of the Maple Leaf Resource Class. Except as disclosed herein, none of Maple Leaf Short Duration Holdings Ltd., the General Partner, the Manager or the Portfolio Manager will receive any benefit in connection with this Offering.

Counsel for the Partnership in connection with this Offering are also counsel to the General Partner. Prospective Subscribers, as a group, have not been represented by separate counsel and counsel for the Partnership, the General Partner and the Agents do not purport to have acted for the Subscribers or to have conducted any investigation or review on their behalf.

None of the Promoters, Manager and/or Portfolio Manager, or any of their respective Affiliates or associates will receive any fee, commission, rights to purchase shares of Resource Companies or any other compensation in consideration for its services as agent or finder in connection with private placements of Flow-Through Shares to the Partnership.

Investment opportunities available to the Partnership in respect of Resource Companies engaged in mining, oil and gas, or renewable energy exploration and development in Québec will be allocated first to the Québec Portfolio to the extent consistent with the investment restrictions.

The Promoters, the Portfolio Manager, certain of their Affiliates, certain limited partnerships whose general partner and/or investment advisor is or will be a subsidiary of Maple Leaf Short Duration Holdings Ltd. or an Affiliate of the Portfolio Manager, and the directors and officers of Maple Leaf Short Duration Holdings Ltd., the General Partner and the Portfolio Manager are and/or may in the future be actively engaged in a wide range of investment and management activities, some of which are and will be similar to and competitive with those that the Partnership and the General Partner will undertake. As a result, actual and potential conflicts of interest (including conflicts as to management’s time, resources and allocation of investment opportunities) can be expected to arise in the normal course.

There is no assurance that conflicts of interest will not arise which cannot be resolved in a manner most favourable to Subscribers. **Persons considering a purchase of Units pursuant to this Offering are relying on the judgment and good faith of the General Partner, the Manager and their directors and officers in resolving such conflicts of interest.**

The services of the Portfolio Manager are not exclusive to the Partnership. The Portfolio Manager’s other clients may hold securities in or wish to acquire securities issued by one or more of the Resource Companies which will issue Flow-Through Shares or other securities to the Partnership and conflicts of interest may arise from time to

time in allocating investment opportunities, timing investment decisions and exercising rights in respect of and otherwise dealing with such securities and issuers. The Portfolio Manager will address such conflicts of interest with regard to the investment objectives of each of the clients involved and will act in accordance with the duty of care owed to each of them.

Independent Review Committee

The Manager has established an independent review committee (the “**Independent Review Committee**”) for each Portfolio which consists of the following members – Liisa Atva, Greg Reed and Melisa Attisha. Each of these members is “independent” within the meaning of NI 81-107.

The mandate of the Independent Review Committee is to review and provide its decisions to the Manager on conflict of interest matters that the Manager has referred to the Independent Review Committee for review. The Manager is required to identify conflict of interest matters inherent in its management of the Partnership and request input from the Independent Review Committee in respect of how it manages those conflicts of interest, as well as its written policies and procedures outlining its management of those conflicts of interest. The Independent Review Committee has adopted a written charter which it will follow when performing its functions and will be subject to requirements to conduct regular assessments. In performing their duties, members of the Independent Review Committee are required to act honestly, in good faith and in the best interests of each Portfolio and to exercise the degree of care, diligence and skill that a reasonably prudent person would exercise in comparable circumstances. The Independent Review Committee will report at least annually to Limited Partners, which report will be available free of charge upon request to the Manager and will also be posted on the Manager’s website at www.mapleafflowthrough.com. Information contained on this website is not and shall not be deemed to be incorporated by reference into this prospectus.

All reasonable costs and expenses reasonably incurred in connection with the implementation and functioning of the Independent Review Committee in accordance with NI 81-107 will be borne by each Portfolio on a *pro rata* basis with the other investment funds, if any, managed by the Manager that share the Independent Review Committee in accordance with the Management Agreement. Each member of the IRC (other than the Chair) is entitled to an annual retainer in the amount of \$5,000 (\$6,000 for the Chair).

Biographies of each of the members of the Independent Review Committee are set out below.

Liisa Atva (Chair) – Liisa Atva has over 25 years’ experience in the financial services industry, including acting as Principal with the Capital Markets Group at Coventree Capital Group (1999-2008), a niche investment bank specializing in structured finance transactions, and 5 years’ experience acting as Chief Financial Officer of companies engaged in the venture capital and financial services industries. Ms. Atva is both a Chartered Professional Accountant (1986) and a Chartered Business Valuator (1993), and holds a Bachelor of Business Administration from Simon Fraser University (1985).

Greg Reed – Greg Reed is the former Chief Executive Officer and a former member of the board of directors of eHealth Ontario, the organization responsible for implementing the Ontario government’s ehealth agenda and creating an electronic health record for all Ontarians by 2015. Prior to joining eHealth, Mr. Reed held a number of key positions within the private sector including President and CEO of Dundee Bank of Canada, President and CEO at Altamira Investment Services and SVP, National Bank of Canada. Mr. Reed has also served as a Director, Principal and Associate of McKinsey & Company. He holds a B.Sc. degree in Computer Science from the University of Toronto and an MBA from Harvard Business School.

Melisa Attisha – Melisa Attisha is the President of Carpe Diem Business Solutions Ltd., a private management-consulting firm. She has a Bachelor of Business Administration from Simon Fraser University and has been a qualified member of the Canadian Institute of Chartered Accountants since 1994. From 1990 to 1997 Melisa was a member of the audit and advisory services group at KPMG LLP’s Vancouver office. Through her management consulting practice, Melisa has been actively engaged in several leadership roles across a variety of industries for several public companies including Emprise Capital Corp., Canlan Investment Corp., International Aviation Terminals Inc., NovaDx Ventures Corp, and the Canadian Small Cap Resource Funds.

Custodian

On or before the Closing Date, the Partnership will appoint RBC Investor Services Trust as the custodian of each Portfolio's assets, at its principal offices in Toronto, Ontario. The custodian will provide safekeeping and custodial services in respect of each Portfolio's assets.

The custodian agreement may be terminated by any party to the agreement on 30 days' written notice. RBC Investor Services Trust shall be entitled to compensation for its services and expenses agreed to between the parties from time to time.

Auditor

KPMG LLP are the auditors of the Partnership and have confirmed with respect to the Partnership, that they are independent within the meaning of the relevant rules and related interpretations prescribed by the relevant professional bodies in Canada and any applicable legislation or regulations.

Transfer Agent and Registrar

The Partnership will appoint Computershare, at its principal offices in Vancouver, British Columbia, as the registrar and transfer agent for the Units.

Promoters

Maple Leaf Short Duration Holdings Ltd. was incorporated under the provisions of the *Canada Business Corporations Act* on April 17, 2010. The business of Maple Leaf Short Duration Holdings Ltd. is to structure syndicated tax-assisted investments. The registered office of Maple Leaf Short Duration Holdings Ltd. is 1200 Waterfront Centre, 200 Burrard Street, Vancouver, British Columbia, V7X 1T2. The head office of Maple Leaf Short Duration Holdings Ltd. is Suite 808, 609 Granville Street, Vancouver, British Columbia, V7Y 1G5.

The General Partner may also be considered to be a promoter for the purposes of applicable securities laws. For further information on the General Partner, please see "Organization and Management Details of the Partnership – the General Partner" and "– Officers and Directors of the General Partner".

Officers and Directors of Maple Leaf Short Duration Holdings Ltd.

The General Partner is a wholly-owned subsidiary of Maple Leaf Short Duration Holdings Ltd. All of the directors and officers of the General Partner, other than Craig Porter, are also directors and officers of Maple Leaf Short Duration Holdings Ltd. and the Manager, and one of the directors and officers of the General Partner (Craig Porter) is also a director and officer of the Portfolio Manager. Maple Leaf Short Duration Holdings Ltd. is controlled by Hugh Cartwright, the President and a director of Maple Leaf Short Duration Holdings Ltd. For a full description of the officers and directors of Maple Leaf Short Duration Holdings Ltd., see "Organization and Management Details of the Partnership – Officers and Directors of the General Partner".

CALCULATION OF NET ASSET VALUE

Calculation of Net Asset Value

On the last business day of each week (the "**Valuation Date**"), the General Partner or a valuation agent retained by the General Partner will calculate the Net Asset Value and Net Asset Value per Unit of each Class by adding up the assets of the applicable Portfolio, subtracting the liabilities of the applicable Portfolio, and dividing by the total number of Units of that Class outstanding. The Net Asset Value per Unit of each Class will generally increase or decrease on each Valuation Date as a result of changes in the value of the securities held in the applicable Portfolio.

Valuation Policies and Procedures of the Partnership

The assets of a Portfolio include: all cash or its equivalent on hand or on deposit, including any interest accrued; all bills, notes and accounts receivable owned by the Portfolio; all shares, debt obligations, subscription rights and other securities owned or contracted for by the Portfolio; all stock and cash dividends and cash distributions on the Portfolio's securities declared payable to security holders of record on a date on or before a trading day but not yet received by the Portfolio; all interest accrued on any fixed interest bearing securities owned by the Portfolio which is included in the quoted price; and all other property of the Portfolio of every kind and nature including prepaid expenses. The liabilities of a Portfolio shall include: all bills, notes, accounts payable and bank indebtedness of which the Portfolio is an obligor; all administrative or operating expenses payable or accrued or both (including the General Partner's Fee); all contractual obligations for the payment of money or property, including the amount of any unpaid distribution credited to Limited Partners of the applicable Class on or before a trading day; all allowances authorized or approved by the General Partner for taxes (if any) or contingencies; and all other liabilities of the Portfolio of whatsoever kind and nature, except liabilities represented by outstanding Units of the applicable Class. Liabilities of the Partnership that are not referable to a specific Portfolio will be allocated between the Portfolios based on the Net Asset Value of each Class at the end of the month preceding the date such liabilities are incurred.

The portfolio securities are valued at the close of business on each Valuation Date. The value of the portfolio securities and other assets of each Portfolio will be determined by the General Partner or by a valuation agent retained by the General Partner, as:

- (a) the value of any cash or its equivalent on hand or on deposit, bills and demand notes and accounts receivable, prepaid expenses, distributions, dividends or other amounts received (or declared to holders of record of securities owned by the Partnership on a date before the Valuation Date as of which the Net Asset Value is being determined, and to be received) and interest accrued and not yet received, shall be deemed to be the full amount thereof provided that if the General Partner or the valuation agent, as the case may be, has determined that any such deposit, bill, demand note, accounts receivable, prepaid expense, distribution, dividend or other amount received (or declared to holders of records of securities owned by the Partnership on a date before the Valuation Date as of which the Net Asset Value is being determined, and to be received) or interest accrued and not yet received is not otherwise worth the full amount thereof, the value thereof shall be deemed to be such value as the General Partner or the valuation agent, as the case may be, determines to be the fair market value thereof;
- (b) the value of any security that is listed or traded upon a stock exchange (or if more than one, on the principal stock exchange for the security, as determined by the General Partner or the valuation agent, as the case may be) shall be determined by taking the latest available sale price of recent date, or lacking any recent sales or any record thereof, the simple average of the latest available offer price and the latest available bid price (unless in the opinion of the General Partner or the valuation agent, as the case may be, such value does not reflect the value thereof and in which case the latest offer price or bid price shall be used), as at the Valuation Date on which the Net Asset Value is being determined, all as reported by any means in common use;
- (c) the value of any security which is traded over-the-counter will be priced at the average of the last bid and asked prices quoted by a major dealer in such securities or as the General Partner or the valuation agent, as the case may be, determines to be the fair market value;
- (d) the value of any debt securities will be valued by taking the average of the bid and ask prices on the date upon which the Net Asset Value is calculated;
- (e) the value of any purchased or written clearing corporation options, options on futures or over-the-counter options, debt like securities and listed warrants shall be the current market value thereof;
- (f) the value of any security or other asset for which a market quotation is not readily available will be its fair value on the Valuation Date on which the Net Asset Value is being determined as

determined by the General Partner or the valuation agent, as the case may be (generally such asset will be valued at cost until there is a clear indication of an increase or decrease in value);

- (g) any market price reported in currency other than Canadian dollars shall be converted into Canadian funds by applying the rate of exchange obtained from the best available sources to the General Partner or the valuation agent, as the case may be;
- (h) listed securities subject to a hold period will be valued as described above with an appropriate discount as determined by the General Partner or the valuation agent, as the case may be, and investments in private companies and other assets for which no published market exists will be valued at the lesser of cost and the most recent value at which such securities have been exchanged in an arm's length transaction which approximates a trade effected in a published market, unless a different fair market value is determined to be appropriate by the General Partner or the valuation agent, as the case may be; and
- (i) if the date upon which the Net Asset Value is calculated is not a Business Day, the Partnership's assets will be valued as of the preceding Business Day.

The process of valuing investments for which no published market exists is based on inherent uncertainties, and the resulting values may differ from values that would have been used had a ready market existed for the investments and may differ from the prices at which the investments may be sold.

The Net Asset Value per Unit for each Class will be calculated in accordance with the rules and policies of the Canadian Securities Administrators or in accordance with any exemption therefrom that the Partnership may obtain. The Net Asset Value per Unit for each Class determined in accordance with the principles set out above may differ from the Net Asset Value per Unit for each Class determined under International Financial Reporting Standards.

If an investment cannot be valued under the foregoing rules or under any other valuation rules required under securities legislation, or if any rules adopted by the General Partner or the valuation agent, as the case may be, but not set out under securities legislation are at any time considered by the General Partner or the valuation agent, as the case may be, to be inappropriate under the circumstances, then the General Partner or the valuation agent, as the case may be, shall use a valuation rule which it considers fair and reasonable in the interests of Limited Partners. For greater certainty, if at any time the foregoing rules conflict with the valuation rules adopted under securities legislation, the General Partner or the valuation agent, as the case may be, shall use the valuation rules adopted under securities legislation.

Reporting of Net Asset Value per Unit

The Net Asset Value per Unit of each Class as at each Valuation Date will be available on the internet at www.mapleafflowthrough.com. None of the information contained on this website is or shall be deemed to be incorporated in this prospectus by reference.

ATTRIBUTES OF THE UNITS

Description of the Units Distributed

The interests of the Limited Partners in the Partnership will be divided into an unlimited number of Units, of which a maximum of 400,000 National Class Units and 400,000 Québec Class Units and a minimum of 200,000 National Class Units and/or Québec Class Units may be issued, with a minimum of 100,000 Units per Class being issued. Each issued and outstanding Unit of a Class shall be equal to each other Unit of that Class with respect to all rights, benefits, obligations and limitations provided for in the Partnership Agreement and all other matters, including the right to distributions from the Partnership and no Unit of a Class shall have preference, priority or right in any circumstances over any other Unit of that Class. At all meetings of the Limited Partners, each Limited Partner will be entitled to one vote for each Unit held in respect of all matters upon which holders of Units of that

Class are entitled to vote. Each Limited Partner will contribute to the capital of the Partnership \$25.00 for each Unit purchased. There are no restrictions as to the maximum number of Units that a Limited Partner may hold in the Partnership, subject to limitations on the number of Units that may be held by Financial Institutions and provisions relating to take-over bids. The minimum purchase for each Limited Partner is 200 Units. Additional purchases may be made in single Unit multiples of \$25.00. Fractional Units will not be issued. The Units constitute securities for the purposes of the *Securities Transfer Act* (Ontario) and similar legislation in other jurisdictions. See “Organization and Management Details of the Partnership - Details of the Partnership Agreement”.

Under certain circumstances, the General Partner may require Non-Resident Limited Partners to transfer their Units to persons who are not “non-residents” (as that phrase is defined in the Tax Act) of Canada.

In addition, the Partnership Agreement provides that if the General Partner becomes aware that the beneficial owners of 45% or more of the Units then outstanding are, or may be, Financial Institutions or that such a situation is imminent, among other rights set forth in the Partnership Agreement, the General Partner has the right to refuse to issue Units or register a transfer of Units to any person unless that person provides a declaration that it is not a Financial Institution.

Subject to the terms of the National Portfolio Loan Facility, the General Partner may make distributions in respect of either or both Classes on or about April 30 of each year beginning in 2018, to Limited Partners of record of the Partnership on the preceding December 31. Such distributions, if any, will be of an amount per Unit that is approximately equal to 50% of the amount estimated by the General Partner that a typical Limited Partner holding Units of a Class will be required to include in such Limited Partner’s income for tax purposes in respect of each Unit of that Class held, after taking into account amounts previously distributed by that Class and deductions available for tax purposes to individuals arising from participation in the Partnership. Such distributions will not be made to the extent that the General Partner determines, in its sole discretion, that it would be disadvantageous for the Partnership to make such distributions (including in circumstances where the Partnership lacks available cash). Subject to any distributions made by the Partnership, any cash balance (excluding amounts paid for fees and expenses) arising from a sale of Flow-Through Shares or other securities from a Portfolio shall be reinvested in that Portfolio in accordance with the Investment Guidelines.

Upon the dissolution of the Partnership (but subject to the terms of a Liquidity Event, if any), the General Partner shall, after payment or provision for the payment of the debts and liabilities of the Partnership and liquidation expenses, distribute to each Partner an undivided interest in each asset of the Partnership held in the Portfolio of the Class in which they hold Units which has not been sold for cash in proportion to the number of Units of that Class owned by the Limited Partner.

Pursuant to the Partnership Agreement, each Subscriber, among other things:

- (i) consents to the disclosure of certain information to, and the collection and use by, the General Partner and its service providers, including such Subscriber’s full name, residential address or address for service, social insurance number or the corporation account number, as the case may be, for the purpose of administering such Subscriber’s subscription for Units;
- (ii) acknowledges that the Subscriber is bound by the terms of the Partnership Agreement and is liable for all obligations of a Limited Partner of the Partnership;
- (iii) makes the representations and warranties and covenants set out in the Partnership Agreement, including, among other things, that (a) such Subscriber is not a “non-resident” of Canada for the purposes of the Tax Act or a “non-Canadian” within the meaning of the ICA; (b) the acquisition of Units by such Subscriber has not been financed with borrowings for which recourse is, or is deemed to be, limited within the meaning of the Tax Act; (c) unless such Subscriber has provided written notice to the contrary to the General Partner prior to the date of becoming a Limited Partner, such Subscriber is not a “financial institution” within the meaning of the Tax Act; (d) no interest in such Subscriber is a “tax shelter investment” as defined in the Tax Act; (e) such Subscriber is not a partnership (except a “Canadian partnership” as defined in the Tax Act); and (f)

such Subscriber will maintain such status as set out in (a) to (e) above during such time as Units are held by such Subscriber;

- (iv) irrevocably nominates, constitutes and appoints the General Partner as its true and lawful attorney with full power and authority as set out in the Partnership Agreement;
- (v) irrevocably authorizes the General Partner to transfer the assets of the Partnership to an open-end mutual fund corporation and implement the dissolution of the Partnership in connection with any Liquidity Event;
- (vi) irrevocably authorizes the General Partner to file on behalf of the Subscriber all elections under applicable income tax legislation in respect of any such Liquidity Event or the dissolution of the Partnership; and
- (vii) covenants and agrees that all documents executed and other actions taken on behalf of the Limited Partners pursuant to the power of attorney set out in Article 19 of the Partnership Agreement will be binding upon such Subscriber, and such Subscriber agrees to ratify any of such documents or actions upon request by the General Partner.

LIMITED PARTNER MATTERS

Meetings of Limited Partners

The Partnership will not be required to hold annual general meetings, but the General Partner may at any time convene a meeting of the Limited Partners or a meeting of either Class and will be required to convene those meetings that are required to be held. The General Partner will also be required to convene a meeting upon receipt of a request in writing of Limited Partners holding, in aggregate, in the case of a meeting regarding matters affecting both Classes, 10% or more of the Units of the Partnership outstanding or, in the case of a meeting regarding matters affecting only one of the Classes, 10% or more of the Units of the affected Class outstanding.

Holders of a Class of Units are not entitled to vote on a matter if they, as holders of such Units, are not affected by the matter. Each Limited Partner is entitled to one vote for each Unit of a Class held on matters on which a Limited Partner of such Class is entitled to vote. The General Partner is entitled to one vote in its capacity as General Partner except on a motion to remove the General Partner. Notice of not less than 21 days or more than 60 days is required to be given for each meeting. All meetings of Limited Partners are to be held in British Columbia. A Limited Partner may attend a meeting of the Partnership in person or by proxy or, in the case of a Limited Partner which is a corporation, by a representative. A quorum will consist of two or more Limited Partners present in person or by proxy and representing not less than 5% of the Units of the Partnership then outstanding or, if the matter affects any one Class, 5% of the Units of that Class then outstanding at a meeting called to consider an Ordinary Resolution and 20% of the Units then outstanding at a meeting called to consider an Extraordinary Resolution. If the applicable quorum is not present at a meeting within 30 minutes after the time fixed for the meeting, the meeting, if convened pursuant to a written request of Limited Partners, will be cancelled, but otherwise will be adjourned to such date not less than ten and not more than 21 days after the original meeting date. At such adjourned meeting, those Limited Partners present in person or by proxy will constitute a quorum.

Holders of a Class of Units will vote separately, as a Class, on a matter if that Class is affected by the action in a manner different from holders of the other Class.

Matters Requiring Limited Partner Approval

In addition to the matters listed in “Amendments to Partnership Agreement”, the General Partner may not be removed other than by an Extraordinary Resolution in circumstances where the General Partner is in breach or default of its obligations under the Partnership Agreement and, if capable of being cured, such breach or default has not been cured within 30 days’ notice of such breach to the General Partner, or if the General Partner becomes bankrupt or insolvent. A quorum for a meeting called for the purposes of removing the General Partner shall consist

of two or more individuals present in person or by proxy and representing not less than 50% of the Units outstanding. A new General Partner may be appointed by Ordinary Resolution.

Pursuant to NI 81-102, the General Partner is entitled to change the auditor of the Partnership without the approval of Limited Partners, provided the conditions therein are met. In particular, the IRC must approve the change and although the approval of Limited Partners will not be obtained before making the change, Limited Partners will be sent a written notice at least 60 days before the effective date of the change.

Amendments to Partnership Agreement

The General Partner may, without prior notice to or consent from any Limited Partners, amend the Partnership Agreement from time to time if such amendment is to add any provision which, in the opinion of the General Partner, is for the protection and benefit of the Limited Partners, is required to cure any manifest error or ambiguity or to correct or supplement any provision in the Partnership Agreement that may be defective or inconsistent with another provision, or is required by law. Such amendments may only be made if they will not, in the opinion of the General Partner, materially adversely affect the rights of any Limited Partner. The General Partner will notify the Limited Partners of the full details of any amendment so made within 30 days after the effective date of the amendment.

The General Partner may, with the consent of the Limited Partners given by Extraordinary Resolution, amend the Partnership Agreement provided that no amendment may be made that would have the effect of: allowing any Limited Partner to participate in the control or management of the Partnership's business; reducing, eliminating, amending or modifying the obligation of the Partnership to pay the General Partner's Fee and the Performance Bonus to the General Partner; changing provisions concerning the General Partner's costs and expenses (unless the General Partner, in its sole discretion, consents thereto); reducing the interest in the Partnership of any Limited Partner; changing in any manner the allocation of net income or net loss and taxable income between the Limited Partners and the General Partner or the allocation of Eligible Expenditures among Limited Partners; changing the liability of the Limited Partners or the General Partner; changing the right of a Limited Partner or the General Partner to vote at any meeting; changing the Partnership from a limited partnership to a general partnership (unless all of the Limited Partners consent thereto); or which would result in a denial or reduction of any income tax deductions or credits related to Flow-Through Shares (*e.g.*, by rendering them "prescribed shares" or "prescribed rights" under the regulations to the Tax Act) or otherwise available to Limited Partners, but for the amendment. The Investment Strategy and Investment Guidelines adopted by the Partnership applicable to the Portfolios may only be changed by Extraordinary Resolution duly passed by the Limited Partners.

Reporting to Limited Partners

The Partnership's fiscal year will be the calendar year. The General Partner, on behalf of the Partnership, will file and deliver to each Limited Partner, as applicable, such financial statements (including interim unaudited and annual audited financial statements) and other reports as are from time to time required by applicable law. The annual financial statements of each Class shall be audited by the Partnership's auditors in accordance with Canadian generally accepted auditing standards. The auditors will be asked to report on the fair presentation of the annual financial statements in accordance with International Financial Reporting Standards. The General Partner, on behalf of the Partnership, may seek exemptions from certain continuous disclosure obligations under applicable securities laws.

The General Partner will forward, or cause to be forwarded on a timely basis, to each Limited Partner, either directly or indirectly through CDS, the information necessary for the Limited Partner to complete such Limited Partner's Canadian federal and provincial income tax returns with respect to Partnership matters for the preceding year. The General Partner will make all filings required with respect to tax shelters by the Tax Act.

The General Partner, the Portfolio Manager and the Manager will ensure that the Partnership complies with all other reporting and administrative requirements.

The General Partner is required to keep adequate books and records reflecting the activities of each Class in accordance with normal business practices and IFRS. The *Partnership Act* (British Columbia) provides that any person may, on demand, examine the register of limited partners. A Limited Partner has the right to examine the books and records of the Class in which he or she holds Units at all reasonable times. Notwithstanding the foregoing, a Limited Partner will not have access to any information which in the opinion of the General Partner should be kept confidential in the interests of the Partnership and which is not required to be disclosed by applicable securities laws or other laws governing the Partnership.

LIQUIDITY EVENT AND TERMINATION OF THE PARTNERSHIP

Unless dissolved earlier upon the occurrence of certain events stated in the Partnership Agreement or continued after December 31, 2020 with the approval of Limited Partners of each Class given by Extraordinary Resolution, the Partnership will continue until the Termination Date and thereupon will terminate and the net assets of the Partnership will be distributed to the Limited Partners and the General Partner unless a Liquidity Event is implemented as described below. Prior to the Termination Date, or such other termination date as may be agreed upon, (a) the General Partner will, in its discretion, take steps to convert all or any part of the assets of the Partnership to cash; (b) all amounts outstanding under the National Portfolio Loan Facility, including interest accrued thereon, will be repaid in full; and (c) the net assets held in each Portfolio will be distributed *pro rata* to the Partners who hold Units of the Class in respect of which the Portfolio relates. The General Partner may, in its sole discretion and upon not less than 30 days' prior written notice to the Limited Partners, extend the date for the termination of the Partnership to a date not later than three months after the Termination Date if the Portfolio Manager has been unable to convert all of the portfolio assets to cash and the General Partner determines that it would be in the best interests of the Limited Partners to do so. Should the liquidation of certain securities not be possible or should the Portfolio Manager consider such liquidation not to be appropriate prior to the Termination Date, such securities will be distributed to Limited Partners who hold Units of the applicable Class *in specie*, on a *pro rata* basis, subject to all necessary regulatory approvals and thereafter such property may be partitioned. See "Risk Factors".

Upon the dissolution of the Partnership, the General Partner shall, after payment or provision for the payment of the debts and liabilities of the Partnership and liquidation expenses, distribute to each Partner an undivided interest in each asset of the Partnership held in the Portfolio relating to the Class in which the Partner holds Units which has not been sold for cash in proportion to the number of Units of that Class owned by the Limited Partner.

In order to provide Limited Partners with liquidity and the potential for long-term growth of capital and for income, on or before December 31, 2019, the General Partner intends, if all necessary approvals are obtained, to implement a Liquidity Event. The General Partner currently intends the Liquidity Event will be a Mutual Fund Rollover Transaction. If a Mutual Fund Rollover Transaction is proposed, it will be referred to the Partnership's Independent Review Committee and the Mutual Fund's independent review committee for review and approval. Upon receiving the approval of the respective independent review committees, the Partnership will transfer the assets comprising the Portfolios to the Mutual Fund in exchange for Mutual Fund Shares. Within 60 days after the transfer of such assets of the Partnership to the Mutual Fund, the Partnership will be dissolved and its net assets, consisting mainly of the Mutual Fund Shares, will be distributed to Limited Partners. Appropriate elections under applicable income tax legislation will be made to effect the Mutual Fund Rollover Transaction on a tax-deferred basis to the extent possible. Any assets of the Partnership that are transferred to the Mutual Fund pursuant to a Mutual Fund Rollover Transaction will be subject to and comply with the investment objectives of the particular Mutual Fund as well as applicable legislation. Assuming such transfer is completed, the Partnership will receive Mutual Fund Shares, which will be redeemable at the option of the holder based upon the redemption price next determined after receipt by the Mutual Fund of the redemption notice.

The Manager has established the Maple Leaf Resource Class, a class of securities of Maple Leaf Corporate Funds Ltd., a mutual fund corporation incorporated under the laws of Canada. The Portfolio Manager has been appointed as portfolio manager for the Maple Leaf Resource Class. It is anticipated that this mutual fund corporation will be the Mutual Fund that participates in a Mutual Fund Rollover Transaction, if implemented. The Maple Leaf Resource Class is a "reporting issuer" or equivalent under applicable Canadian securities legislation and

is subject to NI 81-102. For additional information, see the Mutual Fund's public documents at www.sedar.com, which documents are not and shall not be deemed to be incorporated by reference in this prospectus.

While the General Partner anticipates that the Maple Leaf Resource Class will be the Mutual Fund that participates in a Liquidity Event, the General Partner retains the discretion to select another mutual fund to act as the Mutual Fund, in circumstances where the General Partner determines it would not be in the best interests of the Limited Partners to use the Maple Leaf Resource Class as the Mutual Fund for the Liquidity Event. Any such other Mutual Fund selected to participate in a Liquidity Event will be a "reporting issuer" or equivalent under applicable Canadian securities legislation and subject to NI 81-102. If the Liquidity Event is with another Mutual Fund and involves the issuance of shares, such shares will be Mutual Fund Shares.

The Liquidity Event, if implemented, will be implemented on not less than 60 days' prior notice to Limited Partners of the expected completion date thereof. The General Partner may call a meeting of the Limited Partners to approve a Liquidity Event upon different terms but intends to do so only if such other form of Liquidity Event is substantially different from that presently intended. **There can be no assurance that the Mutual Fund Rollover Transaction or any alternative Liquidity Event will be proposed, will receive any necessary approvals (including regulatory approvals), be implemented or be implemented on a tax-deferred basis.** A requirement to obtain approvals, including regulatory approvals, may arise in the situation where the Partnership does not implement a Liquidity Event as contemplated in this prospectus, but proposes to implement an alternative form of liquidity arrangement. In the event the General Partner has not commenced implementing a Liquidity Event by December 31, 2019, or the Liquidity Event has not been completed by December 31, 2020, then, in the discretion of the General Partner, the Partnership may: (a) be dissolved on or about December 31, 2020, and its net assets attributed to a Class distributed *pro rata* to the Partners who hold Units of that Class; or (b) subject to the approval by Extraordinary Resolution of each Class, continue in operation with an actively managed portfolio. See "Organization and Management Details of the Partnership – Details of the Partnership Agreement – Liquidity Event". The General Partner will not propose or implement any Liquidity Event which adversely affects the status of the Flow-Through Shares as flow-through shares for income tax purposes (*e.g.*, by rendering them "prescribed shares" or "prescribed rights" under the regulations to the Tax Act), whether prospectively or retrospectively. Any such dissolution and distribution will be subject to obtaining all necessary approvals and must occur on or prior to December 31, 2020, unless the Partnership's operations are continued past this date in accordance with the Partnership Agreement.

In the event that a Liquidity Event is not implemented and (a) the Partnership dissolves on or about December 31, 2020, or (b) if the Partnership continues in operation past this date in accordance with the Partnership Agreement, at the time of dissolution the net assets of the Partnership will consist primarily of cash and securities of Resource Companies. Prior to that date, the General Partner will attempt to liquidate as much of the Portfolios as possible for cash, with a view to maximizing sale proceeds. In order to provide for the possibility of the property in the Portfolios which has not been converted to cash to be distributed on a tax-deferred basis, on dissolution each Limited Partner may receive an undivided interest in the property of the Partnership held in the Portfolio equal to the Limited Partner's proportionate interest in the applicable Class. Immediately thereafter, the undivided interest in the property may be partitioned and the Limited Partners who hold Units of a Class would receive securities of Resource Companies and other property in proportion to their former interest in that Class. The General Partner would then request that the transfer agent for each Resource Company provide the General Partner with individual share certificates registered in the name of each Limited Partner for each Resource Company. The share certificates registered in the names of the Limited Partners would then be transmitted to the Limited Partners.

The General Partner has been granted all necessary power, on behalf of the Partnership and each Limited Partner, to transfer the assets of the Partnership to a Mutual Fund pursuant to a Liquidity Event, implement the dissolution of the Partnership thereafter and to file all elections deemed necessary or desirable by the General Partner to be filed under the Tax Act and any other applicable tax legislation in respect of any transaction with a Mutual Fund or the dissolution of the Partnership.

USE OF PROCEEDS

This is a blind pool offering. The Gross Proceeds will be \$20,000,000 if the maximum Offering of both Classes of Units is completed, and \$5,000,000 if the minimum Offering is completed. The Partnership will use the

Available Funds to invest in Flow-Through Shares of Resource Companies. The Operating Reserve will be used to fund the ongoing estimated general administrative and operating expenses of the Partnership.

The following table sets out the Operating Reserve and the Available Funds in connection with each of the maximum and minimum Offering:

	Maximum Offering – National Class Units	Maximum Offering – Québec Class Units	Minimum Offering – National Class Units⁽³⁾	Minimum Offering – Québec Class Units⁽⁴⁾
Gross Proceeds to the Partnership:	\$10,000,000	\$10,000,000	\$2,500,000	\$2,500,000
Agents' fees ⁽¹⁾	\$(575,000)	\$(575,000)	\$(143,750)	\$(143,750)
Offering expenses ⁽¹⁾	\$(200,000)	\$(200,000)	\$(50,000)	\$(50,000)
Net proceeds	<u>\$9,225,000</u>	<u>\$9,225,000</u>	<u>\$2,306,250</u>	<u>\$2,306,250</u>
Operating Reserve ⁽²⁾	\$(225,000)	\$(225,000)	\$(56,250)	\$(56,250)
Loan Facility ⁽⁵⁾	<u>\$1,000,000</u>	=	<u>\$250,000</u>	=
Available Funds	<u>\$10,000,000</u>	<u>\$9,000,000</u>	<u>\$2,500,000</u>	<u>\$2,250,000</u>

- (1) The National Portfolio's share of the Agents' fees and other Offering expenses will be paid by the Partnership from the proceeds of the National Portfolio Loan Facility, and the Québec Portfolio's share of these fees and expenses will be paid from the proceeds from the sale of Québec Class Units. Fees and expenses paid using the proceeds of the National Portfolio Loan Facility are not deductible in computing the income of the Partnership pursuant to the Tax Act while the National Portfolio Loan Facility remains outstanding. If the Offering expenses (exclusive of the Agents' fees) exceed 2.0% of the Gross Proceeds, the General Partner will be responsible for the excess. See "Fees and Expenses" and "Canadian Federal Income Tax Considerations".
- (2) An amount equal to 2.25% of the Gross Proceeds will, in the case of the National Portfolio, be borrowed under the National Portfolio Loan Facility and, in the case of the Québec Portfolio, be set aside from the proceeds from the sale of Québec Class Units, as an Operating Reserve to fund the ongoing estimated general administrative and operating expenses of the Partnership (including the National Portfolio's share of the General Partner's Fee). See "Use of Proceeds" and "Fees and Expenses".
- (3) In the event that the minimum Offering for the Québec Class Units is not achieved, this minimum will be increased to 200,000 National Class Units. In this case, the gross proceeds of the National Class Units will be \$5,000,000, the Agents' fees will be \$287,500, the Offering expenses will be \$100,000, the net proceeds to the Partnership will be \$4,612,500, the Operating Reserve will be \$112,500, the proceeds from the National Portfolio Loan Facility will be \$500,000 and the Available Funds will be \$5,000,000.
- (4) In the event that the minimum Offering for the National Class Units is not achieved, the minimum will be increased to 200,000 Québec Class Units. In this case, the gross proceeds of the Québec Class Units will be \$5,000,000, the Agent's fees will be \$287,500, the Offering expenses will be \$100,000, the net proceeds to the Partnership will be \$4,612,500, the Operating Reserve will be \$112,500 and the Available Funds will be \$4,500,000.
- (5) The Partnership, on behalf of the National Portfolio, may borrow an amount up to 10% of the Gross Proceeds from the sale of National Class Units pursuant to the National Portfolio Loan Facility to finance the National Portfolio's share of the Agents' fees, other expenses of the Offering and the Operating Reserve. The General Partner expects that the Partnership's obligations will be secured by a pledge of the assets held by the Partnership and that the interest rates, fees and expenses under the National Portfolio Loan Facility will be typical of credit facilities of this nature. The Québec Portfolio's share of the Agents' fees, other expenses of the Offering and the Operating Reserve will be paid from the proceeds from the sale of Québec Class Units, and will not form part of the Available Funds of the Québec Portfolio.

The Agents' fee will be allocated between the Portfolios based on aggregate subscriptions for Units of each Class. Other than fees and expenses directly attributable to a particular Portfolio, ongoing fees and expenses will be allocated between the Portfolios based on the Net Asset Value of each Class at the end of the month preceding the date such expenses are paid. The Available Funds will be allocated between the Portfolios based on aggregate subscriptions for Units of each Class.

The Gross Proceeds from the issue of the Units will be paid to the Partnership at Closing and deposited in its bank account on behalf of the applicable Portfolio by the General Partner and managed by the Portfolio Manager. Pending the investment of Available Funds in Flow-Through Shares and other securities, if any, of Resource Companies, all such Available Funds will be invested in High Quality Money Market Instruments. Interest earned by the Partnership from time to time on Available Funds will accrue to the benefit of the applicable Portfolio.

Subject to the terms of the National Portfolio Loan Facility, Available Funds of a Class that have not been invested in Flow-Through Shares and other securities, if any, of Resource Companies by December 31, 2018, other than funds required to finance the operations of the Partnership or repay indebtedness, will be returned on a *pro rata* basis to Limited Partners of record holding Units of that Class as at December 31, 2018, without interest or deduction by April 30, 2019.

The Agents will hold Unit subscription proceeds received from Subscribers prior to the Closing until subscriptions for the minimum Offering are received and other Closing conditions of the Offering have been satisfied. If the minimum Offering is not subscribed for by the date that is 90 days from the date of this prospectus or any amendment thereto, subscription proceeds received will be returned, without interest or deduction, to the Subscribers within 15 days.

PLAN OF DISTRIBUTION

Pursuant to the Agency Agreement, the Agents have agreed to offer Units for sale to the public in each of the Provinces and Territories of Canada, on a best efforts basis if, as and when issued by the Partnership. The Partnership will pay to the Agents the Agents' fees equal to 5.75% of the selling price for each Unit sold to a Subscriber under the Offering, and reimburse the Agents for reasonable expenses incurred in connection with the Offering.

The Offering of Units consists of a maximum Offering of 400,000 National Class Units and 400,000 Québec Class Units, and a minimum Offering of 200,000 National Class Units and/or Québec Class Units (with a minimum of 100,000 Units per Class being issued). The minimum purchase is 200 Units. Additional subscriptions may be made in single Unit multiples of \$25.00. The price to the public per Unit was established by the General Partner. The General Partner, on behalf of the Partnership, reserves the right to accept or reject any subscription in whole or in part.

While the Agents have agreed to use their best efforts to sell the Units, they are not obliged to purchase any Units that are not sold. The obligations of the Agents under the Agency Agreement may be terminated, and the Agents may withdraw all subscriptions on behalf of Subscribers, at the Agents' discretion, on the basis of their assessment of the state of the financial markets or upon the occurrence of certain events described in the Agency Agreement. Pursuant to the Agency Agreement, Maple Leaf Short Duration Holdings Ltd., the Partnership and the General Partner have agreed to jointly and severally indemnify the Agents upon the occurrence of certain events.

The Offering will take place during the period commencing on the date a receipt is issued for the preliminary prospectus by the British Columbia Securities Commission and ending at the close of business on the date of the Closing. It is expected that the initial Closing Date will be on or about ●, 2018. Subscription proceeds received by the Agents will be held by the Agents until the Closing Date. If subscriptions for a minimum of 200,000 National Class Units and/or Québec Class Units (or, with respect to a Class, subscriptions for a minimum of 100,000 Units of that Class) have not been received within 90 days after the issuance of a final receipt for this prospectus or any amendment thereto, this Offering (or the Offering of the applicable Class) may not continue and the subscription proceeds for the Units or the Units of the applicable Class, as applicable, will be returned, without interest or deduction, to the Subscribers. If the maximum Offering is not achieved at the initial Closing Date, subsequent Closings may be completed on or before the date that is 90 days from the date of this prospectus or any amendment thereto.

The General Partner, on behalf of the Partnership, reserves the right to accept or reject any subscription in whole or in part and to reject all subscriptions. If a subscription is rejected or accepted in part, unused monies received will be returned to the Subscriber. If all subscriptions are rejected, subscription proceeds will be returned to the Subscribers with no interest payable thereon. A Subscriber whose subscription for Units has been accepted by

the General Partner will become a Limited Partner upon the entering of his or her name in the register of Limited Partners on or as soon as possible after the relevant Closing.

The Offering will close if: (a) all contracts described under “Material Contracts” have been executed and delivered to the Partnership and are valid and subsisting; (b) all conditions specified in the Agency Agreement for the closing have been satisfied or waived, and the Agents have not exercised any right to terminate the Offering; and (c) on the date of the Closing of the Offering, subscriptions for at least 200,000 Units (including a minimum of 100,000 Units per Class being issued) are accepted by the General Partner.

Book Entry System

Subscriptions will be received subject to acceptance or rejection in whole or in part and the right is reserved to close the Offering at any time without notice. The Offering will be conducted under the book-entry system. At each Closing, non-certificated interests representing the aggregate number of Units subscribed for at such Closing will be recorded in the name of CDS or its nominee on the register of the Partnership maintained by Computershare on the date of such Closing. Any purchase or transfer of Units must be made through CDS depository service participants, which includes registered dealers, banks and trust companies (“**CDS Participants**”). Indirect access to the book-entry system is also available to other institutions that maintain custodial relationships with a CDS Participant, either directly or indirectly. Each Subscriber will receive a customer confirmation of purchase from the CDS Participant from or through whom such Subscriber purchased Units, which confirmation will be in accordance with the practices and procedures of such CDS Participant.

No Limited Partner will be entitled to a certificate or other instrument from the General Partner, Computershare or CDS evidencing such Limited Partner’s interest in or ownership of Units, nor, to the extent applicable, will such Limited Partners be shown on the records maintained by CDS, except through an agent who is a CDS Participant. Distributions on Units, if any, will be made by the Partnership to CDS and will then be forwarded by CDS to the CDS Participants and thereafter to the Limited Partners.

The General Partner, on behalf of the Partnership, has the option to terminate the book-entry system through CDS, in which case CDS will be replaced or Unit certificates in fully registered form will be issued to Limited Partners as of the effective date of such termination.

The ability of a holder of a Unit to pledge his or her Unit or take action with respect thereto (other than through a CDS Participant) may be limited due to the lack of physical certificates and the rights of the Partnership under the Partnership Agreement.

RELATIONSHIP BETWEEN THE PARTNERSHIP AND AGENT

Prior to the Closing Date, the Partnership will enter into the National Portfolio Loan Facility with a Canadian chartered bank or a subsidiary of a Canadian chartered bank which the General Partner expects will be an affiliate of Scotia Capital Inc., one of the Agents. Consequently, the Partnership may be considered to be a “connected issuer” of Scotia Capital Inc. None of the proceeds of this Offering or the National Portfolio Loan Facility will be applied for the benefit of Scotia Capital Inc. except in respect of fees and interest payable under the National Portfolio Loan Facility and the portion of the Agent’s fee payable to Scotia Capital Inc. Scotia Capital Inc.’s Canadian bank affiliate has not been involved with the decision to distribute the Units or the determination of the terms of the distribution. See “Fees and Expenses – Other Fees and Expenses; National Portfolio Loan Facility”.

PRINCIPAL HOLDERS OF SECURITIES OF THE PARTNERSHIP

Principal Holders of Partnership Interests

As of the date hereof, the only partners of the Partnership are the Initial Limited Partner, Hugh Cartwright, whose interest will be redeemed at the time of the Closing, and the General Partner.

Principal Holders of Shares of the General Partner

As of the date hereof, the General Partner is a wholly-owned subsidiary of Maple Leaf Short Duration Holdings Ltd.

INTERESTS OF MANAGEMENT AND OTHERS IN MATERIAL TRANSACTIONS

The General Partner is a wholly-owned subsidiary of Maple Leaf Short Duration Holdings Ltd. All of the directors and officers of the General Partner, other than Craig Porter, are also directors and officers of Maple Leaf Short Duration Holdings Ltd. and the Manager, and one of the directors and officers of the General Partner (Craig Porter) is also a director and officer of the Portfolio Manager. Each of Maple Leaf Short Duration Holdings Ltd. and the Manager is controlled by CADO Bancorp Ltd., which is controlled by Hugh Cartwright and Shane Doyle. To the knowledge of the General Partner, except as disclosed herein under “Fees and Expenses”, “Organization and Management Details of the Partnership – The Portfolio Manager of the Partnership”, “ – The Manager”, “ - Conflicts of Interest” and “Liquidity Event and Termination of the Partnership”, no director or officer of the General Partner has any interest in any actual material transaction involving the Partnership, or has any interest in any proposed material transaction involving the Partnership. Without limiting the generality of the foregoing, none of the Manager, the Promoters or the Portfolio Manager will receive any finder’s fee, commission or other payment from a Resource Company as a result of the Partnership making an investment in Flow-Through Shares.

PROXY VOTING DISCLOSURE FOR PORTFOLIO SECURITIES HELD

The Portfolio Manager is responsible for directing how any proxies with respect to any securities or other property of the Partnership held in the Portfolios will be voted. The Portfolio Manager has adopted the following proxy voting guidelines with respect to the voting of proxies relating to any securities or other property of the Partnership held in the Portfolios. The Portfolio Manager will always act in the best interests of the Limited Partners.

- (a) Auditors: The Portfolio Manager will vote for proposals to ratify auditors on behalf of the Partnership except where non-audit related fees paid to such auditors exceed audit-related fees.
- (b) Board of Directors: The Portfolio Manager will vote for nominees of management on behalf of the Partnership on a case-by-case basis, examining the following factors: the independence of the board and key board committees; attendance at board meetings; corporate governance positions; takeover activity; long-term company performance; excessive executive compensation; and responsiveness to shareholder proposals and any egregious board actions.
- (c) Compensation Plans: The Portfolio Manager will vote on matters dealing with share-based compensation plans on behalf of the Partnership on a case-by-case basis. The Portfolio Manager will review share-based compensation plans with a primary focus on the transfer of shareholder wealth. The Portfolio Manager will generally vote for compensation plans only where the cost is within the industry maximum except where (i) participation by outsiders is discretionary or excessive or the plan does not include reasonable limits on participation or (ii) the plan provides for option re-pricing without shareholder approval. The Portfolio Manager may also vote against any proposals to re-price options.
- (d) Management Compensation: The Portfolio Manager will vote on employee stock purchase plans (“ESPPs”) on behalf of the Partnership on a case-by-case basis. The Portfolio Manager will generally vote for broadly based ESPPs where all of the following apply: (i) there is a limit on employee contribution; (ii) the purchase price is at least 85% of fair market value; (iii) there is no discount purchase price with maximum employer contribution of up to 25% of employee contribution; (iv) the offering period is 27 months or

less; and (v) potential dilution is 10% of outstanding securities or less. The Portfolio Manager will also vote on a case-by-case basis for shareholder proposals targeting executive and director pay, taking into account the issuer's performance, absolute and relative pay levels as well as the wording of the proposal itself.

- (e) Capital Structure: The Portfolio Manager will vote on proposals to increase the number of securities of an issuer authorized for issuance on behalf of the Partnership on a case-by-case basis. The Portfolio Manager will vote for proposals to approve increases where the issuer's securities are in danger of being delisted or if the issuer's ability to continue to operate is uncertain. The Portfolio Manager will vote against proposals to approve unlimited capital authorization.
- (f) Constatting Documents: The Portfolio Manager will generally vote for changes to constating documents on behalf of the Partnership that are necessary and can be classified as "housekeeping". The following amendments will be opposed:
 - (i) the quorum for a meeting of shareholders is set below two persons or 25% of the eligible vote (this may be reduced in the case of a small organization where it clearly has difficulty achieving quorum at a higher level, but the Portfolio Manager will oppose any quorum below 10%);
 - (ii) the quorum for a meeting of directors should not be less than 50% of the number of directors; and
 - (iii) the chair of the board has a casting vote in the event of a deadlock at a meeting of directors if that chair is not an independent director.

The Portfolio Manager has also developed policies and procedures for deciding how proxies will be voted on behalf of the Partnership with respect to non-routine matters including shareholder rights plans, proxy contests, mergers and restructurings and social and environment matters.

The proxy policies and procedures of the Partnership will be provided, without charge, to any Limited Partners on request, unless exemptive relief is obtained from such requirement.

The proxy voting record of the Partnership for the most recent period ended June 30th of each year will be provided at any time after August 31st of that year, without charge, to any Limited Partners on request.

MATERIAL CONTRACTS

The Partnership has entered into, or will enter into on or prior to the Closing Date, the following material contracts:

1. the Partnership Agreement;
2. the Agency Agreement;
3. the Portfolio Manager Agreement;
4. the Management Agreement; and
5. the custodian agreement with RBC Investor Services Trust.

Copies of the contracts referred to above (or drafts thereof) may be inspected during normal business hours over the course of the Offering at the registered office of the General Partner, 1200 Waterfront Centre, 200 Burrard Street, Vancouver, British Columbia, V7X 1T2.

LEGAL AND ADMINISTRATIVE PROCEEDINGS

Neither the General Partner nor the Partnership are currently involved in any litigation or proceedings which are material either individually or in the aggregate to the continued business operations of the General Partner and/or the Partnership and, to each of their knowledge, no legal proceedings of a material nature involving the General Partner and/or the Partnership are currently contemplated by any individuals, entities or government authorities.

EXPERTS

Auditor

KPMG LLP are the auditors of the Partnership and have confirmed with respect to the Partnership, that they are independent within the meaning of the relevant rules and related interpretations prescribed by the relevant professional bodies in Canada and any applicable legislation or regulations.

Legal Opinions

Certain legal matters arising in connection with the Offering will be passed upon, on behalf of the Partnership and the General Partner, by Borden Ladner Gervais LLP and, on behalf of the Agents, by Fasken Martineau DuMoulin LLP. As at the date hereof, the partners and associates of each of Borden Ladner Gervais LLP and Fasken Martineau DuMoulin LLP own, directly or indirectly, less than 1% of the outstanding securities or other property of the Partnership.

PURCHASERS' STATUTORY RIGHTS OF WITHDRAWAL AND RESCISSION

Securities legislation in certain of the provinces and territories of Canada provides purchasers with the right to withdraw from an agreement to purchase securities. This right may be exercised within two business days after receipt, or deemed receipt, of a prospectus and any amendment. In certain provinces and territories, securities legislation further provides a purchaser with remedies for rescission or, in some jurisdictions, damages if the prospectus and any amendment contains a misrepresentation or is not delivered to a purchaser, provided that the remedies for rescission or damages are exercised by the purchaser within the time limit prescribed by the securities legislation of the purchaser's province or territory. A purchaser should refer to any applicable provisions of the securities legislation of the purchaser's province or territory for the particulars of these rights or consult with a legal adviser.

Independent Auditors' Reports

To the Directors of Maple Leaf Short Duration 2018-II Flow-Through Management Corp. in its capacity as the General Partner of Maple Leaf Short Duration 2018-II Flow-Through Limited Partnership (the "Partnership"), in respect of the National Class Units and the Québec Class Units (collectively the "Funds" or individually the "Fund").

We have audited the accompanying financial statement of each Fund, which comprise the statement of financial position as at ●, 2018 and notes, comprising a summary of significant accounting policies and other explanatory information.

General Partner's responsibility for the financial statement

The General Partner is responsible for the preparation and fair presentation of the financial statement of each Fund in accordance with International Financial Reporting Standards, and for such internal control as management determines is necessary to enable the preparation of the financial statement of each Fund that is free from material misstatement, whether due to fraud or error.

Auditors' responsibility

Our responsibility is to express an opinion on the financial statement of each Fund based on our audit. We conducted our audit in accordance with Canadian generally accepted auditing standards. Those standards require that we comply with ethical requirements and plan and perform the audit to obtain reasonable assurance about whether the financial statement of each Fund is free from material misstatement.

An audit involves performing procedures to obtain audit evidence about the amounts and disclosures in the financial statement for each Fund. The procedures selected depend on our judgment, including the assessment of the risks of material misstatement of the financial statement of each Fund, whether due to fraud or error. In making those risk assessments, we consider internal control relevant to the entity's preparation and fair presentation of the financial statement in order to design audit procedures that are appropriate in the circumstances, but not for the purpose of expressing an opinion on the effectiveness of the entity's internal control. An audit also includes evaluating the appropriateness of accounting policies used and the reasonableness of accounting estimates made by management, as well as evaluating the overall presentation of the financial statement of each Fund.

We believe that the audit evidence we have obtained is sufficient and appropriate to provide a basis for our audit opinion.

Opinion

In our opinion, the financial statement of each Fund presents fairly, in all material respects, the financial position of each Fund as at ●, 2018, in accordance with International Financial Reporting Standards.

(signed) ●

Chartered Professional Accountants

●, 2018

Vancouver, Canada

MAPLE LEAF SHORT DURATION 2018-II FLOW-THROUGH LIMITED PARTNERSHIP

**NATIONAL CLASS
STATEMENT OF FINANCIAL POSITION**

As at ●, 2018

(all amounts in Canadian dollars unless otherwise stated)

ASSETS

Current assets	
Cash.....	<u>\$35</u>
Total assets	<u>\$35</u>

LIABILITIES

Net assets attributable to partners	
General Partner Contribution.....	\$10
Issued and fully paid limited partnership unit.....	<u>\$25</u>
	<u>\$35</u>

Approved on behalf of Maple Leaf Short Duration 2018-II Flow-Through Limited Partnership by the Board of Directors of its General Partner, Maple Leaf Short Duration 2018-II Flow-Through Management Corp.

(SIGNED) SHANE DOYLE
Director

(SIGNED) HUGH CARTWRIGHT
Director

The notes are an integral part of this statement of financial position.

MAPLE LEAF SHORT DURATION 2018-II FLOW-THROUGH LIMITED PARTNERSHIP

**QUÉBEC CLASS
STATEMENT OF FINANCIAL POSITION**

As at ●, 2018

(all amounts in Canadian dollars unless otherwise stated)

ASSETS

Current assets	
Cash.....	<u>\$35</u>
Total assets	<u>\$35</u>

LIABILITIES

Net assets attributable to partners	
General Partner Contribution.....	\$10
Issued and fully paid limited partnership unit.....	<u>\$25</u>
	<u>\$35</u>

Approved on behalf of Maple Leaf Short Duration 2018-II Flow-Through Limited Partnership by the Board of Directors of its General Partner, Maple Leaf Short Duration 2018-II Flow-Through Management Corp.

(SIGNED) SHANE DOYLE
Director

(SIGNED) HUGH CARTWRIGHT
Director

The notes are an integral part of this statement of financial position.

MAPLE LEAF SHORT DURATION 2018-II FLOW-THROUGH LIMITED PARTNERSHIP

NOTES TO STATEMENTS OF FINANCIAL POSITION

●, 2018

1. FORMATION AND PURPOSE OF THE PARTNERSHIP

Maple Leaf Short Duration 2018-II Flow-Through Limited Partnership (the “Partnership”) was formed on August 21, 2018 as a limited partnership under the laws of the Province of British Columbia. The address of the Partnership’s head office is Suite 808, 609 Granville Street, Vancouver, British Columbia.

The Partnership consists of two classes of limited partnership units, the National Class Units (“National Class Units”) and the Québec Class Units (“Québec Class Units”) (the “Funds”), each of which is a separate non-redeemable investment fund for securities laws purposes with its own investment portfolio and investment objectives.

The investment objective of the investment portfolio in respect of the National Class Units (the “National Portfolio”) and the investment objective of the investment portfolio in respect of the Québec Class Units (the “Québec Portfolio”) is to provide holders of National Class Units of the Partnership (the “National Class Limited Partners”) and the Québec Class Units of the Partnership (the “Québec Class Limited Partners”), as applicable, with a tax assisted investment in a diversified portfolio of flow-through shares and other securities, if any, of resource issuers incurring “Canadian exploration expense”, certain “Canadian development expense” deemed under the Income Tax Act (Canada) to be “Canadian exploration expense” and certain “Canadian renewable and conservation expense” (as these phrases are defined in that Act (collectively, “Eligible Expenditures”) across Canada with a view to (i) maximizing the tax benefits of an investment in the National Class Units or Québec Class Units, as applicable and (ii) achieving capital appreciation and/or income for the National Class Limited Partners or Québec Class Limited Partners, as applicable.

The General Partner of the Partnership is Maple Leaf Short Duration 2018-II Flow-Through Management Corp. (the General Partner).

There has been no activity in the Partnership between its formation on August 21, 2018 and ●, 2018 except for the issuance of one initial limited partner unit of each Class and a capital contribution by the General Partner. Accordingly, no statement of operations or cash flows for the period has been presented.

The statements of financial position were approved and authorized for issue by the General Partner on ●, 2018.

2. SIGNIFICANT ACCOUNTING POLICIES

(a) Statement of compliance

The statement of financial position of each Fund has been prepared in accordance with those requirements of International Financial Reporting Standards (“IFRS”).

(b) Functional currency and presentation currency

The financial statements are presented in Canadian dollars, which is the Partnership’s functional currency.

(c) Use of estimates

The preparation of the financial statements in conformity with IFRS requires the Partnership to make judgments, estimates and assumptions that affect the reported amounts of assets, liabilities, income and expenses. Actual results could differ from those estimates.

Estimates and underlying assumptions are reviewed on an ongoing basis. Revisions to accounting estimates are recognized in the period in which the estimates are revised and in any future periods affected.

3. PARTNERSHIP CAPITAL

The Partnership is authorized to issue an unlimited number of Limited Partnership units. Each Limited Partnership unit subjects the holder thereof to the same rights as the holder of any other unit of the same class, including the right to one vote at all meetings of the Limited Partners and to equal participation in any distribution made by the Partnership. There are no restrictions as to the maximum number of units that a Limited Partner may hold in the Partnership, subject to limitations on the number of units that may be held by “financial institutions” and provisions of securities legislation and regulations relating to take-over bids; however, the minimum subscription is 200 units per Subscriber.

At the date of formation of the Partnership, one National Class limited partnership unit and one Québec Class limited partnership unit were issued to a director of the General Partner and the Manager for \$25 cash per unit.

As per the Limited Partnership Agreement between the General Partner and each of the Limited Partners dated August 17, 2018 (LPA), if the assets of either the National Portfolio or the Québec Portfolio are not sufficient to pay any such fees, expenses or liabilities allocated to that portfolio, the deficiency shall be paid from the assets of the other class’ portfolio. Management considers the risk of cross class compensation of expenses and guarantee of liability to be remote.

4. RELATED PARTY TRANSACTIONS

On ●, 2018 the Partnership entered into the following agreements:

- a) a management agreement with CADO Investment Fund Management Inc., a company of which a significant shareholder of the Funds is a director; and
- b) a portfolio manager agreement with Backer Wealth Management Inc.

CERTIFICATE OF THE PARTNERSHIP, THE MANAGER AND THE PROMOTERS

Dated: August 30, 2018

This prospectus constitutes full, true and plain disclosure of all material facts relating to the securities offered by this prospectus as required by the securities legislation of each of the Provinces and Territories of Canada.

**Maple Leaf Short Duration 2018-II Flow-Through Limited Partnership
by Maple Leaf Short Duration 2018-II Flow-Through Management Corp.**

(SIGNED) SHANE DOYLE
Chief Executive Officer of the General Partner

(SIGNED) JOHN DICKSON
Chief Financial Officer
of the General Partner

On behalf of the Board of Directors of the General Partner

(SIGNED) CRAIG PORTER
Director

(SIGNED) HUGH CARTWRIGHT
Director

On behalf of the Manager

CADO INVESTMENT FUND MANAGEMENT INC.

(SIGNED) HUGH CARTWRIGHT
Chief Executive Officer

(SIGNED) JOHN DICKSON
Chief Financial Officer

On behalf of the Board of Directors of the Manager

(SIGNED) HUGH CARTWRIGHT
Director

(SIGNED) SHANE DOYLE
Director

(SIGNED) JOHN DICKSON
Director

On behalf of the Promoters

MAPLE LEAF SHORT DURATION HOLDINGS LTD.

MAPLE LEAF SHORT DURATION 2018-II FLOW-THROUGH
MANAGEMENT CORP.

(SIGNED) SHANE DOYLE
Chief Executive Officer and Director

(SIGNED) HUGH CARTWRIGHT
Chairman and Director

CERTIFICATE OF THE AGENTS

Dated: August 30, 2018

To the best of our knowledge, information and belief, this prospectus constitutes full, true and plain disclosure of all material facts relating to the securities offered by this prospectus as required by the securities legislation of each of the Provinces and Territories of Canada.

SCOTIA CAPITAL INC.

BY: (SIGNED) ROBERT HALL

CIBC WORLD MARKETS INC.

NATIONAL BANK FINANCIAL INC.

BY: (SIGNED) VALERIE TAN

BY: (SIGNED) GAVIN BRANCATO

BMO NESBITT BURNS INC.

BY: (SIGNED) ROBIN G. TESSIER

GMP SECURITIES L.P.

INDUSTRIAL ALLIANCE SECURITIES INC.

BY: (SIGNED) PAUL BISSETT

BY: (SIGNED) RICHARD KASSABIAN

CANACCORD
GENUITY CORP.

DESJARDINS
SECURITIES INC.

ECHELON WEALTH
PARTNERS INC.

MANULIFE
SECURITIES
INCORPORATED

RAYMOND JAMES
LTD.

BY: (SIGNED)
MICHAEL SHUH

BY: (SIGNED)
NIKOLAS JAVAHERI

BY: (SIGNED) BETH
SHAW

BY: (SIGNED)
DAVID MACLEOD

BY: (SIGNED)
J. GRAHAM FELL

LAURENTIAN BANK SECURITIES INC.

BY: (SIGNED) TYLER WIRVIN